

9909 T920 5



www.libtool.com.cn



MEN
- OF -
CALIFORNIA

www.libtool.com.cn

LANE

MEDICAL



LIBRARY

LEVI COOPER LANE FUND

www.libtool.com.cn



www.libtool.com.cn

www.libtool.com.cn

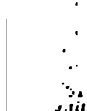

Handwritten vertical text on the right side of the page, possibly a page number or a reference mark. The text is written in black ink and appears to be the number '1' written vertically.

www.libtool.com.cn



1890 to 1902

www.libtool.com.cn

PUBLISHED BY
THE PACIFIC ART COMPANY
SAN FRANCISCO
COPYRIGHTED, 1901, AND
EDITED BY WELLINGTON C. WOLFE

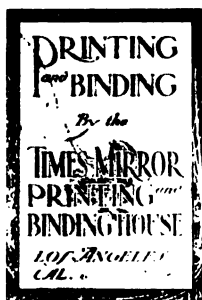

Y&A&B&J 3741

44734
M 53
1902-
1902

www.libtool.com.cn

INTRODUCTION.

"Each has his **destined** time : A span
Is all the **heritage** of man ;
'Tis virtue's **part** by deeds of praise
To lengthen fame through after days."

"MEN OF CALIFORNIA" presents the portraits of men who are among the leading exponents in commerce, manufacture, art, science, literature, finance and religion. This volume contains hundreds of pictures familiar to every Californian. On its pages will be found the likenesses of many who, by their various dominant traits of character, have gained distinction in their various vocations, and who have sustained and advanced the numerous activities of the "Golden State," until it has won a foremost place in America's great co-operative sisterhood. To the student of physiognomy this book is invaluable, and even a cursory examination or a comparison of features, with the works of their possessors, cannot fail to impart to the veriest tyro a valuable knowledge of human nature and the art of judging character from the face. As a work of general reference for California, no contemporaneous publication can afford to old or young equal facilities for character study with this volume. Herein one will find the likenesses of old friends and acquaintances, many of whom, perchance, have departed from earth, making their pictured memory doubly dear—a collection which could not be secured from any other source.

"MEN OF CALIFORNIA" was primarily designed as a reference volume for the use of the press, but will find its way into banks, counting rooms, homes of its subscribers, into the libraries of many interested in the history of Californians, as it is one of the most unique and interesting photographic albums ever produced, and will be preserved

MEN OF THE STATE OF CALIFORNIA

as a work of reference for years to come. The publication is not eulogistic, but merely matter of fact, the data being in condensed form, dealing only with the principal events of each life, thus differing from most biographical works dealing with contemporaneous men. It has been impossible to include all men of prominence in California, for no work of this character can be absolutely complete or perfect, and in many cases names are unavoidably omitted owing to the impossibility of securing portraits or biographical data. There are two indexes--a personal index and a classified index, the latter giving the vocations. And while it may seem an easy task to collect the portraits, arranging them in the order here presented, nearly two years of painstaking labor was required.

Nothing in the nature of this publication, or any other of equal scope or comprehensiveness has ever been attempted in this State, and "MEN OF CALIFORNIA" cannot fail to aid the interests of this section materially, and to direct the attention of the business world toward a locality which is destined by every law of Man and Nature to become a most important center for all those activities which constitute the highest quality of civilization.

As to the photographs, more than one thousand were made expressly for this publication, nearly five hundred of which were executed by Mr. I. W. Taber, of San Francisco. Among the other photographers of California who have assisted materially in making this work successful, and to whom the publishers desire to express their thanks, are:

Vaughan & Keith, San Francisco	Arnold Genthe, San Francisco
Geo. Habernicht, San Francisco	F. O. Haussler, San Francisco
Imperial Studio, San Francisco	Lewis Thors, San Francisco
Elite Studio, San Francisco	Miss Laura Adams, San Francisco
Stanford Studio, San Francisco	Mrs. Schulze, San Francisco
T. C. Marceau, Los Angeles	F. G. Schumacher, Los Angeles
A. L. Mojonier, Los Angeles	George Steckel, Los Angeles
George S. Irish, San Diego	Higgins & Howland, Fresno
F. A. Webster, Oakland	F. H. Dorsaz, Oakland
E. J. McCullagh, Stockton	N. H. Reed, Santa Barbara
A. R. Clark, San Bernardino	E. L. Geldert, Riverside
A. P. Hill, San Jose	Miss Laney, Redlands.
F. H. Bushnell, S. F., Oakland, San Jose and Sacramento.	

www.libtool.com.cn

www.libtool.com.cn

as
is
in
of
de
sib
wo
fee
ow
ica
cla
it
the
pai

of e
ed
aid
atte
des
imp
the

mac
whi
An
ass
who

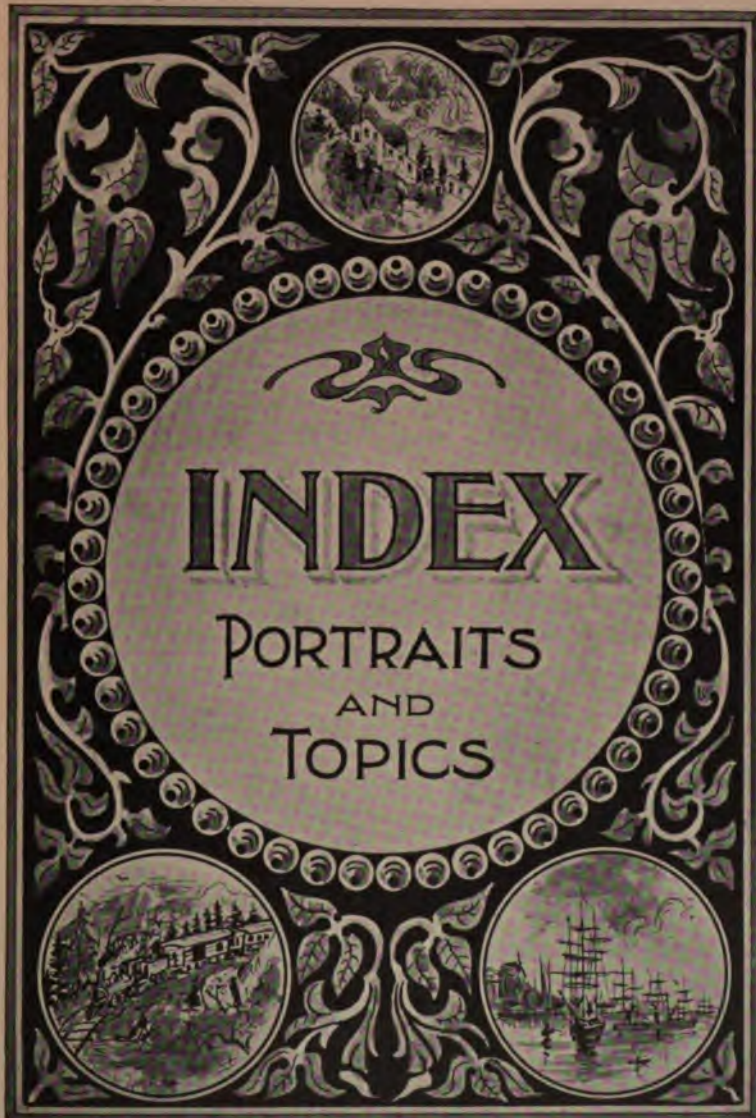

www.lib.uci.edu
INDEX TO PORTRAITS

ABBREVIATIONS: { Add. Address
 Arr. Arrived
 Cal. California

NOTE—The address at the end of each biography represents the location of office or place of business of the individual or the institution enumerated in the sketch.

	PAGE		PAGE
Abrams, A.M., M.D., Albert	208	Bacigalupi, Peter	269
Abramson, Edward	303	Bacon, Fred Albert	421
Abbott, Frank Howard	326	Bailey, James Dyas	393
Abbott, William Martin	141	Bailey, Ralph Waldo	349
Ach, Henry	105	Bailey, William Henry	399
Adams, A.B., M.D., Frank L.	217	Bailhe, Jean B.	284
Adams, Rev. George Crawford	76	Bailly, M.D., Thomas E.	202
Adams, Jacob	355	Baird, D.D.S., Frederick G.	242
Adler, M.D., Albert S.	208	Baird, M.D., James Gordon	229
Adloff, Jacob	360	Baker, Rev. Ernest Emery	75
Ainsworth, M.D., Frank K.	226	Baker, M.D., Fred	232
Aitken, Robert I.	263	Baker, Fred L.	306
Alden, Hi	274	Baker, Reuben M.	157
Allen, Albert A.	395	Baker, Wakefield	304
Allen, John J.	141	Ball, A. Everett	117
Allen, Matthew T.	87	Ballou, George H.	342
Alderson, Frederick L.	344	Bancroft, Hubert Howe	177
Alexander, D. E.	115	Banks, Rev. Asahel B.	77
Alford, Wm. Henry	317	Banning, Hancock	328
Alladio, Peter	279	Barbat, M.D., Ph.G., J. Henry	199
Alton, Thomas	352	Barbat, M.D., William F.	211
Allison, David Erskine	291	Barbieri, Paul	292
Alvord, William	146	Bard, M.D., Cephas L.	206
Anderson, George H.	293	Bard, Thomas Robert	366
Anderson, James Archibald	95	Barendt, Arthur H.	125
Anderson, William Alexander	116	Barkan, M.D., Adolph	200
Andrews, A.	336	Barker, Curtis Mason	376
Andrews, W. C.	348	Barker, Donald	135
Andros, Milton	100	Barlow, A.B., M.D., W. Jarvis	225
Angvine, Zenus C.	349	Barmore, Edmond H.	193
Arnold, A.M., M.D., J. Dennis	210	Barnes, Edwin A.	197
Arnot, Nathaniel Dubois	90	Barnes, W. H. L.	92
Atwood, W. A.	244	Barrett, A.M., M.D., Gilbert M.	215
Austin, M.D., Malcolm O.	213	Barrows, William H.	116
Aydelotte, James H.	254	Bartlett, Washington	67
Ayres, Irwin	304	Bartlett, William Springer	154
Babcock, George	106	Barstow, Anson	375
Bachelor, Alvah Harris	310	Barton, Robert G.	268

	PAGE		PAGE
Baruth, Ernest F.	354	Boericke, M.D., William	236
Battiestessa, G.	282	Boese, F.	357
Bauer, Frederick John	286	Bohon, Joseph H.	274
Baumgartner, J. P.	172	Boltano, Luigi	281
Bayle, John	298	Bolander, L. Ph.	315
Bayne, Richard	96	Bolt, Frank Carlos	408
Bazat, M.D., Louis.....	211	Bolton, A. E.	98
Beadle, Alfred W.....	189	Bond, Hiram G.	159
Beam, I. Willard	302	Bonestell, C. K.	119
Beamer, Richard Henderson ...	369	Booth, Harry	429
Beans, Wm. Knox	411	Booth, Newton	66
Beard, J. S.	89	Borden, Gall	414
Beasley, William A.	129	Bosbyshell, William F.	340
Beatty, William Henry	82	Boulanger, Charles O.	279
Behlmer, Henry	356	Bovard, Rev. George F.	73
Bekins, Martin	320	Bowler, J. Ross	276
Belasco, Fred	266	Bowman, G. M.	160
Bell, Arthur Francis Leslie	429	Boyd, James Thomas	92
Bell, Harmon	102	Boyes, L.D.S., D.D.S., Herbert D.	248
Bell, Horace	111	Boyes, M.D., Wm. Jas. Robt. ...	220
Bentley, C. H.	290	Boyle, James L.	307
Bentley, R. I.	290	Boyle, Thomas F.	169
Benton, Arthur Burnett	426	Bozlo, Orlando	350
Bergerot, P. Alexandre.....	126	Bradley, M.D., Edward R.	226
Bergez, Jean	280	Brainerd, M.D., Henry G.	206
Berkholm, Hans H.	362	Braly, John Hyde	151
Bermingham, John	164	Brandenstein, Henry U.	133
Berndt, M.D., Richard M. H.	205	Braunschweiger, H.	361
Bernhard, Sam T.	317	Bresee, D.D., Rev. P. F.	70
Berry, John Riddell	413	Bresee, P. W.	346
Bertz, Jacob	278	Brett, Henry Edward	428
Bicknell, M.D., Frederick T.	206	Breuer, Henry J.	258
Bicknell, John D.	95	Breyfogle, M.D., Edwin S.	235
Bierce, Ambrose	176	Briare, Richard M.	272
Billicke, Albert C.	275	Bridge, A.M., M.D., Norman	224
Bishop, Charles Reed	146	Bridge, W. E.	347
Bishop, Thomas B.	143	Bridgefurd, Eugene A.	103
Bissell, W. A.	187	Briggs, M.D., William Ellery	221
Bittinger, George E.	154	Brigham, M.D., Charles Brooks ..	203
Bixby, Jotham	161	Brink, John Edward	283
Blackstock, N.	106	Britt, Eugene W.	101
Blackstone, N. B.	332	Britton, John A.	320
Blair, Edward S.	189	Britton, Joseph	327
Blanco, Antonio B.	277	Broughton, Howard A.	114
Blanquie, Edouard	281	Brown, Fred Harvey	419
Bledsoe, Benjamin F.	137	Brown, J. Dalzell	149
Blodget, Hugh A.	156	Brown, Lewis Henry	369
Bloomer, H. Reynolds	259	Brown, Samuel A.	335
Bluett, William Charles	332	Brown, Thomas	146
Blum, Leon	299	Brown, William Edward	303

MEN OF THE STATE OF CALIFORNIA

www.libtool.com.cn

	PAGE		PAGE
Brun, Benjamin J.	277	Cawston, Edwin	269
Brunn, M.D., Harold	210	Chapman, D.D., L.L.D., Rev. E. S.	420
Bryant, Ph.M., M.D., Edgar R. ..	235	Chapman, Richard Henry Hay... ..	171
Bryant, M.D., Ernest Albert	225	Chandler, Thomas	196
Bryant, Dr. John Henry	413	Chandler, Thomas W.	196
Bryant, M.D., D.D.S., Wm. A....	213	Chase, Harry F.	195
Buck, Rev. Milton D.	74	Chase, Waldo Farrington	421
Buckley, B.A., M.D., C. F.	208	Chesnutwood, John A.	255
Budd, James Herbert	68	Chickering, William H.	109
Budd, Joseph H.	85	Childs, Ozro W.	406
Buehler, Rev. J. M.	78	Chipman, N. P.	83
Buell, M.D., Edwin C.	237	Chismore, A.M., M.D., George ...	199
Bulla, Robert Nelson	132	Church, M.D., Benjamin F.	229
Bullard, A.M., M.D., Frank D. ...	226	Clark, M.D., Asa	207
Bunch, J. N.	385	Clark, Eli P.	186
Burdette, Rev. Robert Jones	74	Clark, George Harvey	346
Burgess, M.D., O. O.	214	Clark, George T.	233
Burkett, George P.	193	Clark, Thomas Brainerd	318
Burnett, Peter H.	65	Clark, W. A.	185
Burnham, M.D., Fred R.	233	Clarke, Ernest P.	173
Burnham, James W.	385	Clawson, John Willard	259
Burnham, R. W.	197	Clement, Henry Newell	118
Burns, Frank	162	Clerc, Pierre Frederic	302
Burton, M.D., John C.	231	Cline, John Casper	370
Bush, Chauncey Carroll.....	148	Clinton, M.D., Charles Alexander	205
Bushnell, Fred H.	264	Clinton, Edmond J.	278
Byrne, John J.	187	Cluness, A.M., M.D., William R. .	199
Cadenasso, G.	261	Cochran, George I.	107
Caglieri, B.Sc., M.D., Guido E. ..	213	Coffey, James Vincent.....	85
Cailleau, Armand	331	Cohn, Kaspare	298
Cake, George Myers	414	Cohn, Moritz	436
Calkins, Albert Champlin,	428	Colby, Clyde W.	190
Callender, Harry R.	389	Cole, M.D., Geo. L.	224
Campbell, E. L.	97	Coleman, James T.	406
Campbell, Henry C.	97	Colgan, Edward Power	367
Canfield, Chauncey L.	186	Collins, James D.	373
Cannon, William Martin	127	Collins, John S.	157
Cantine, D.D., Rev. R. S.	72	Comstock, Theodore Bryant	427
Carothers, Thomas Langley.....	142	Coney, Alexander Kaufman	363
Carpy, Charles	436	Conklin, N. H.	86
Carroll, Frank H.	300	Conrey, Nathaniel P.	86
Carson, William	311	Cook, Carroll	88
Carter, Henry E.	436	Cook, James	299
Carter, Stanton L.	110	Cool, Russell Hopkins	242
Carvell, Theodore F.	294	Coombs, Frank L.	365
Cass, Alonzo B.	306	Cooper, James A.	84
Cass, Bruce Hopkins	306	Cope, Walter Burton	98
Castle, Walter M.	343	Corbin, William	409
Caswell, William Mitchell	153	Corcoran, John M.	90
Cate, J. Wilbur	346	Cornwall, Bruce	133

MEN OF THE STATE OF CALIFORNIA

www.libtool.com.cn

	PAGE		PAGE
Cory, L. L.	110	Davis, Wm. H.	390
Cotton, Aylett Rains	96	Davissou, M.D., John H.	223
Coulter, Rev. Benjamin F.....	79	Day, D.D., Rev. Warren F.	76
Countryman, Robert Harmer....	125	Day, W. S.	86
Coutard, Louis	281	Deacon, M.D., George	227
Cowles, M.D., Josiah Evans	207	Deal W E. F.	133
Cox, Herbert E.	255	Deane, M.D., Louis C.	212
Craig, Hugh	396	De Golia, George Ellis	102
Craig, Robert L.....	339	De Guigne, Christian	165
Crawford, M.D., A. K.	235	De Haven, John Jefferson	82
Crawford, Thomas Olin	256	De La Vega, Enrique	362
Creswell, Harry T.	108	De Ligne, Augustus Alphonse ..	134
Crocker, Charles	178	Delmas, D. M.	93
Crocker, Charles Henry	324	De Longpre, Paul	258
Crocker, George	164	Derby, D.D.S., Albert T.	247
Crocker, Henry J.	165	Detmers, Fred W. A.	241
Crocker, Henry Smith	324	De Vecchi, M.D., Paolo	205
Crocker, William	315	Devoto, James Augustus	123
Crocker, William H.	145	De Witt, M.D., T. Byron	209
Crothers, George Edward	124	De Young Michael Henry	168
Crothers, R. H.....	169	Dickman, Charles J.	259
Crothers, Thomas Graham.....	124	Dickson, Frank W.	393
Crow, George Rush	257	Dietle, Leopold	285
Crowley, M.D., Dennis David ...	217	Dingee, William J.	384
Crowley, Patrick	381	Dockweller, Isidore B.	107
Cuenin, Ildefonse	282	Dockweller, John Henry	323
Cummings, Gabriel P.	376	Dodd, Fred	272
Currey, L.L.D., John	91	Dodge, Henry Lee	291
Currier, M.D., C. B.	234	Dodge, M.D., Washington	202
Currier, Edward Wilson	264	Dodge, Zenus U.	123
Curry, Charles Forrest	366	Doe, Bartlett	310
Curtaz, Benjamin A.	335	Doig, M.D., Robert Leeper.....	207
Curtin, John	430	Dolbeer, John	311
Curtis, William Jesse	119	Dole, George Hathaway	385
Daggett, Charles Daniel.....	434	Dolittle, James H.	271
Daingerfield, William R.	100	Dowling, Rev. Frank M.	79
Dallemagne Henry	363	Downey, John Gateley	66
Dalton, Henry Phillip.....	374	Doyle, Henry	295
Dam, Cleveland Lincoln	127	Doyle, John T.	91
D'Ancona, A.B., M.D., Arnold A. .	198	Drake, James Calhoun	150
Daney, Eugene	119	Drew, H. L.	163
Dargie, William Edward	172	Drinkhouse, John Arthur	426
Davis, Albert Wilson	418	Dudley, Thomas Horace	387
Davis, Charles Cassat	130	Duff, Hugh Thompson	419
Davis, Edwin A.	90	Dufficy, M.D., George Woodward .	222
Davis, L.D.S., Henry Coates	244	Dunbar, Luis Lane	242
Davis, Horace	289	Dunn, B.Ph., M.D., Eugene C. ..	222
Davis, James L.	390	Dunn, E. P.	382
Davis, Le Compte	435	Dupas, Jean M.	408
Davis, Samuel D.	137	Durham, Robert L.	255

MEN OF THE STATE OF CALIFORNIA

www.libtool.com.cn

	PAGE		PAGE
Durgin, Walter Clements	157	Ford, Tirey L.	120
Dutton, William J.	392	Forman, Charles	401
Dyas, Richard J.	412	Forsyth, William	338
Eager, A. Wesley	425	Foshay, James A.	252
Eastman, M.D., Joseph S.	217	Foster, Arthur W.	181
Easton, Wendell	384	Foute, Rev. Robert C.	70
Eaton, Fred	422	Fox, Charles Nelson	94
Eberhard, George F.	301	Francis, George M.	171
Eddy, James Ward	420	Francis, John Fillmore	402
Edmonds, John Albert	347	Francisco, H. H.	186
Edson, E. B.	379	Francisco, J. Bond	261
Edwards, A.M., Walter A.	257	Freeman, Daniel	407
Eichelberger, Harry Martin	308	Freeman, William Wray	434
Ellinghouse, Alf.	267	Freese, A. C.	194
Ellington, Allen W.	249	Frese, Adolph	241
Ellinwood, M.D., Charles Norman	208	Freyer, Albert	356
Elllott, John Mackay	150	Frieland, T. Cary	268
Ellis, A.B., M.D., H. Bert	223	Friend, Wm. H.	374
Elton, Charles	380	Frisbie, M.D., Edward G.	203
Entenmann, Carl	337	Frost, Charles H.	344
Eppinger, Jacob	296	Fruhling, William A.	309
Evans, Lyman	113	Fuendeling, Rev. Julius	78
Evans, Rev. William Copeland ..	73	Fugasi, John F.	191
Evinger, S.	284	Fuller, Jesse B.	372
Fairchild, John A.	313	Fuller, W. P.	349
Fassett, Julius F.	104	Gage, Henry T.	68
Faymonville, Bernard	392	Gallagher, James Laaber	123
Felton, Charles N.	422	Gallagher, John P.	271
Fergusson, Samuel Warren	431	Gallagher, Robert F.	255
Fifield, William Henry	92	Gallwey, M.D., John	204
Fillmore, Jerome A.	181	Galpin, Phillip G.	98
Fincke, F. Oscar	314	Garber, John	91
Fishburn, John Eugene	405	Gardner, Benjamin Franklin	328
Fitch, George Hamlin	168	Gardner, M.D., Mathew	209
Fitzgerald, Robert M.	97	Garland, William	184
Fitzgibbon, M.D., Gerald J.	200	Garms, William F.	354
Fleishman, Adolph	295	Garnsey, Lemam Thomas	184
Fleming, M.D., Ernest Wm.	223	Garrettson, D. F.	163
Fletcher, David M.	250	Gay, Jr., John W.	403
Fletcher, D.D.S., Thomas	246	Gear, A.M., Hiram L.	109
Flint, Frank Putnam	135	Geary, Jr., John Lawrence	136
Flint, Jr. Frederick Willson	388	Gehrcke, Rev. Hermann	78
Flint, Jr., Thos.	402	Gehret, Christian	358
Flood, James L.	164	Genthe, Arnold	262
Foard, Carl	195	George, Charles J.	416
Foard, Lorens	195	Germain, Edward	351
Folger, James Athearn	342	Gerstle, Louis	164
Folkers, J. H. A.	239	Getz, Henry Augustus	348
Follis, James Henry	319	Gibbons, Jr., A.M., M.D., Henry .	198
Fontana, Mark John	290	Gibson, E. M.	102
Foote, Lucius Harwood	263	Gibson, Frank A.	151
Foote, W. W.	345	Gibson, James A.	95
Foote, William D.	110	Gleeting, Joseph G.	318
Forbes, Andrew B.	395	Giffin, George Monroe	387

MEN OF THE STATE OF CALIFORNIA

www.libtool.com.cn

	PAGE		PAGE
Giles, William Frederick	383	Haas, William	341
Gill, M.D., C. J.	229	Habenicht, George	265
Gillelen, Warren	403	Hack, Glen W.	294
Gillis, James Louis	367	Hackett, John	193
Gilmore, Edward W.	313	Hadley, A.	161
Glassell, Andrew	117	Hagadorn, M.D., J. Lee	225
Gleaves, James Malcomb	376	Hagan, M.D., Ralph	227
Goldschmidt, Hugo	429	Hagemann, Jr., F.	355
Goldstein, Sanford L.	290	Haggin, James B.	432
Gottlob, J.	267	Hale, Marshal	331
Goodall, Edwin	188	Hale, O. A.	333
Goodban, F. E.	240	Haley, Arthur L.	425
Goodfellow, William Scott	94	Hall, C. H.	293
Goodman, Theodore H.	181	Hall, Henry E.	336
Goualhardou, Felix	280	Hall, Leon Montague	321
Gould, Frank Horace	141	Halsted, William A.	345
Gould, Will D.	132	Hamburger, M. A.	332
Goustiaux, Auguste	350	Hamilton, Edward Elliott	433
Grace, Rt. Rev. Thomas	71	Hamilton, Harley	421
Graff, Hans	341	Hamilton, D.D., L.L.D., Rev. J. W.	72
Graham, Edward S.	407	Hamlin, M.D., Oliver D.	218
Granias, Abram	410	Hammel, W. A.	373
Grant, Adam	147	Hammersmith, John A.	336
Grant, Isaac	250	Hammond, John Hays	321
Grant, Joseph D.	165	Hammond, William T. S.	404
Grant, Jr., Ulysses S.	131	Hanlon, Charles F.	131
Grau, Ph.D., Ludwig H.	256	Hanscom, William Wallace	322
Graves, Walker C.	113	Hansen, Albert	314
Gray, Giles Hubbard	121	Hansen, Charles Emil	353
Gray, Harry	410	Hardison, Wallace L.	170
Gray, John Carleton	85	Harper, Arthur Cyprian	305
Gray, Roscoe Spaulding	94	Harper, Augustus Dalton	391
Graybill, James Monroe	416	Harper, Charles Franklin	305
Green, Ph.G., Frank T.	219	Harper, Rev. William F.	77
Green, G. G.	275	Harris, Murray M.	334
Green, Milton James	138	Harrison, Ralph C.	83
Green, Perry M.	151	Hart, Dwight H.	275
Greene, William Ellsworth	89	Hart, Elijah Carson	90
Greenlaw, D.D.S., Mayo A.	244	Hart, George A.	275
Greenwood, Frank Monroe	408	Haskett, James A.	306
Greenzweig, George	336	Hatch, F. O.	191
Grider, Charles Carroll	433	Hatch, Jackson	128
Grider, Leroy Milton	387	Hatteroth, Wm.	239
Griffith, Griffith J.	402	Hauerwaas, Jonn	360
Griffith, John Tomlinson	394	Hauser, Julius	284
Grim, A. K.	374	Haven, Charles D.	396
Groff, Louis A.	142	Haviside, John Joseph	192
Gruendike, Jacob	163	Hawes, Benj. C.	376
Guastl, Secondo	351	Hawgood, M.I.C.E., Harry	185
Gump, Solomon	262	Hawley, Jesse Barnum	428
Gundelfinger, Louis	333	Hawley, William G.	348
Gunn, Harry Lawrence	254	Hay, Alexander	192
Gunst, Moses A.	339	Hayes, E. A.	170
Gutte, Isidor	396	Hayes, Jay O.	170

MEN OF THE STATE OF CALIFORNIA

www.libtool.com.cn

	PAGE		PAGE
Hays, Charles Melville	179	Hodgen, Joseph Dupuy	242
Haynes M.D. John R.	224	Hodgkins, St. Clair	381
Hayward, Alvinza	399	Hoefler, Ludwig M.	143
Heald, Edward P.	254	Holabird, W. H.	405
Healton, Michael C.	173	Holbrook, Charles	182
Hearst, William Randolph	169	Holland, Lauren T.	377
Heartwell, Charles L.	156	Holliday, William Harrison	153
Heartwell, James B.	156	Holterhoff, Jr., Godfrey.....	187
Hebbard, J. C. B.	88	Hooper, William B.	271
Hecht, M. H.	165	Hopkins, Mark	178
Hecht, D.D., Rev. Sigmund.....	80	Hoppe, Reinhold	240
Hechtman, Albert J.	292	Horsburgh, Jr., James.....	182
Heim Ferdinand A.	351	Horton, Rufus Landon	134
Heininger, Charles P.	328	Houghton, James Franklin	398
Heinzeman, C. F.	251	Hoult, Cyrus	241
Heinzeman, Edward A.	251	Housh, William Harvey	253
Heiss, William Albert	435	Howard, Charles Webb	286
Hellman, Herman W.	152	Howell, Josiah Rowland	384
Hellman, Isaias William	147	Howell, Robert Henry	155
Hellman, Maurice S.	152	Howland, Charles Taggart	130
Helmke, C.	359	Hubbard, Bert S.	327
Hemphill, D.D., Rev. John	75	Hubbell, Stephen C.	132
Henderson, David	159	Hughes, M.D., George M.	216
Henderson, John	265	Hughes, Grant	419
Hendrickson, William	398	Hughes, Joseph W.	88
Hendrickson, Jr., William	127	Hughes, Thomas	397
Hendryx, M.D., Wilbur A.	414	Hulen, A.M., M.D., Vard H.	212
Hendy, S. J.	301	Hummel, Phil J.	285
Hennessy, L. L.	173	Humphrey, Charles Franklin	136
Henshaw, Frederick W.	83	Hunkin, M.D., S. J.	211
Hermann, John	318	Hunsaker, Wm. Jefferson	101
Hermansen, Herman	279	Hunt, A. M.	321
Herrin, William F.	93	Hunt, Fred J.	196
Herrington, William Merced	243	Hunt, Sumner P.	425
Herron, Rufus H.	309	Hunt, Willis G.	308
Hervey, Charles Bedell	382	Huntington, Collis P.	178
Hervey, Harry Clay	382	Huntington, Henry E.	179
Heunisch, Adam	303	Huston, D.D., Rev. James M'C..	72
Hewlett, Henry H.	146	Hyland, M. H.	89
Hicks, Frank S.	394	Inwood, Rev. Edwin J.	73
Hight, J. P.	113	Irish, John P.	371
Highton, Henry E.	100	Irwin, William	67
Hilbert, C. H.	361	Iverson, Edward	163
Hill, Thomas	258	Jackson, Byron	301
Hines, Fred A.	410	Jackson, John P.	389
Hinton, John W.	386	Jacobs, Julius	372
Hinz, A. F.	288	Jacobs, Lewis	160
Hirschfelder, M.D., Jos. O.	201	James, William P.	134
Hitcheck, D. W.	181	Jarrett, Benjamin Samuel	340
Hitcheck, M.D., W. W.	223	Jevne, Hans	341
Hittell, Theodore Henry	177	Jevne, Jessie A.	341
Hitchings, Henry B.	378	Jewett, John H.	148
Hobart, Rev. Charles H.	77	Johnson, Alf	350
Hobart, Walter S.	406	Johnson, M.D., A. K.	237

MEN OF THE STATE OF CALIFORNIA

	PAGE		PAGE
Johnson, Edward T.	240	Klein, John Mathias	319
Johnson, F. O.	273	Klokke, E. F. C.	401
Johnson, Grove L.	143	Knapp, Edwin Harley	383
Johnson, John Neely.....	66	Knight, George Alexander	103
Johnson, Rt. Rev. Joseph H.	69	knigheten, Rev. Will A.	73
Johnson, Mathias	278	Knowles, M.D., D.D.S., C. Wm. ..	246
Johnson, Walter Perry	122	Koebig, Adolf H.	427
Jones, Augutus Murdock	395	Koll, August Juergen	314
Jones, Clinton	190	Koster, John L.	289
Jones, F. D.	328	Krimminger, J. H.	365
Jones, John Percival	432	Kroenke, A. E.	352
Jones, Johnstone	430	Krone, A.M., M.D., Carl Rudolf ..	218
Jones, W. Brooks	167	Kruttschnitt, Julius	180
Jonnevold, Carl H.	260	Kuehnrich, P. Max	360
Jordan, David Starr.....	252	Kurtz, M.D., Joseph	222
Jordan, Fred A.	273	Lackmann, John	373
Josselyn, George Marshall	192	Lacy, Richard H.	309
Joy, Edwin W.	249	Lacy, William	391
Joyce, William Henry	391	Laine, M.D., J. R.	209
Judah, H. R.	183	Langford, Robert J.	373
Judson, Charles Chapel	261	Lankershim, James B.	411
Junker, W. A.	382	Lapham, Joseph Hamilton.....	291
Jurgens, R.	357	Larkey, M.D., Alinzo Sanford...	237
Kaelin, Joseph R.	359	Last, C. F. A.	422
Kahn, M.D., Samuel S.	210	Lastreto, Carlos B.	296
Keese, Samuel John	415	Lastreto, Luigi Felice.....	296
Keese, Wilfred Isaac	415	Latimer, Lorenzo	263
Keith, William	258	Laton, Charles A.	392
Keller, Michael John.....	333	Laughlin, Homer	401
Keller, Will Edward	391	Laumeister, Charles Stephan ...	288
Kellogg, Charles Giles	377	Law, John	158
Kelly, James R.	149	Lashlee, M.D., H. B.	238
Kelly, Wm. Alex	250	Lawlor, William P.	85
Kenny, Robert Wolfenden	404	Leach, Frank A.	370
Kenyon, M.D., C. G.	216	Leake, William S.	174
Kenyon, Clayton A.	197	Leavitt, Rev. Bradford	79
Kerckhoff, Herman Henry	423	Le Conte, Joseph	253
Kerr, M.A., M.B., C.M., Wm. W. .	200	Lee, Bradner Wells	104
Kerrigan, Frank H.	88	Lees, Isaish W.	381
Keyes, M.D., Henry Sheridan	230	Le Gal, Clarence Lindsay.....	430
Keys, Alexander D.	125	Legallet, Arthur	300
Kidward, James A.	381	Leggett, Joseph	132
Kilburn, Paris	370	Leib, S. F.	128
Kimball, John Simpson.....	190	Leighton, George Alexander	417
Kimball, Roy T.	300	Leithead, Hiram H.	347
King, Frank W.	305	Le Jeune, Alphonse	263
King, Homer S.	145	Leland, M.D., Thos. B. W.	203
King, Joseph	272	Leonard, M.D., Alexander Thos. .	201
Kingsbury, George W.	270	Leonardt, Carl	313
Kinney, Abbot	176	Letts, Arthur	332
Kirk, Thomas J.	379	Levi, Jr., Jacob	339
Kirkpatrick, John C.	270	Levy, Al	283
Kirkpatrick, M.D., Joseph H.	238	Levy, Frederick H.	337
Kirkpatrick, Thomas	361	Lewis, Grayson	411

	PAGE		PAGE
Lewis, T. L.	140	Manning, M.D., Guy Edmund ...	234
Lewitt, M.D., William B.	199	Marble, John M. C.	431
Lick, James	432	Markham, Edwin	177
Likens, D.D.S., James William .	243	Markham, Henry Harrison	68
Lillenthal, Philip N.	145	Markham, Monroe	344
Lillenthal, Ralph L.	317	Marshutz, Siegfried G.	241
Lindley, Albert	273	Marston, Frank Wheeler	278
Lindley, M.D., Walter	206	Marston, George White	335
Lindstrom, Axel Oscar.	350	Martin, Charles J.	375
Linforth, Walter H.	123	Martin, M.D., George Henry	236
Lion, L.	160	Martin, Henry S.	362
Lippincott, Joseph Barlow	323	Martin, Joseph	289
Litton Charles A.	243	Martin, William Charles	433
Livingston, Richard	307	Martin, William J.	174
Lloyd, Reuben H.	93	Marx, Melville	267
Loeb, Adrien	295	Mason, Morton Freeman	435
Loewenthal, Max	114	Masson, Raymond Stanislaus.	322
London, Jack	175	Masten, N. K.	179
Lonergan, John J.	427	Mathews, Arthur F.	260
Longyear, Willis Douglas	152	Mathis, M.D., Elbert Nelson	227
Losse, Henry E.	293	Matson, William	190
Loud, Eugene Francis	430	Matthews, Wm. H. J.	378
Louderback Davis	103	Mauvais, Roy	334
Loveland, Harvey D.	339	Mauzy Byron	334
Low, Frederick F.	66	May Ernest H.	162
Lowe, Thaddeus	320	Mayberry Harry Hanschild	423
Lucchetti, Frank	282	Mayo, Henry Browne	126
Luce, G. W.	184	Mayre, Jr George Thomas	166
Luce, M. A.	142	Mead, William	157
Lummis, Charles F.	176	Mead, William Herbert	435
Lund, Knud Henry	296	Mejla, E.	362
Lurmann, Charles F.	354	Mellus, James Johnston	413
Lutgen, John	363	Melick, Walter S.	172
Lyon, W. Parker	343	Melvill, J. H.	167
Lyons, Arthur W. N.	239	Menzel, William	276
Macauley Thomas	316	Menzies, Stewart	194
MacCormack, Rev. William	70	Merrill, Annis	91
MacGowan, M.D., Granville	224	Merritt, James Martin	383
Machin, Edward B.	335	Messmore, Frank Hiram	283
Mackay, John William	144	Metcalf, Thomas Evans	417
MacKeigan, Alex.	389	Metcalf, Alexander R.	111
Magee, Thomas	384	Metson, W. H.	127
Magee, M.D., Thomas L.	231	Meyer, Daniel	159
Maginnis, A. P.	193	Meyerstein, Joseph Charles	124
Maguire, James G.	92	Michels, Leopold	330
Maher, M.D., Jeremiah	218	Mierson, A.	160
Maher, B.Sc., M.D., Thomas D. ..	219	Millar, M.D., Charles F.	215
Mahoney David Ignatius	133	Miller, C. H. (Joaquin Miller) ...	177
Maier Joseph	360	Miller, C. O. G.	320
Mailhebnau, Evariste Camille. ...	281	Miller, Frank Augustus.	273
Mallery, N. W.	239	Miller, Henry	312
Mann, Henry R.	393	Miller, William S.	286
Mann, Seth	124	Mills, Alexander Fraser.	431
Manning, M.D., Edward C.	236	Mills, Rev. Benjamin Fay.	80

MEN OF THE STATE OF CALIFORNIA

www.libtool.com.cn

	PAGE		PAGE
Mills, Darius Ogden.....	144	McGraw, Edward Walker.....	109
Mills, William H.....	162	McKee, M.D., Albert Brown.....	220
Mitchell, Robert Brent.....	106	McKee, Henry Stewart.....	185
Mojonter, A. Louis	423	McKee, M. D., James Anderson..	221
Montague, Wilfred Weed.....	304	McKenna, Joseph	81
Montgomery, D.D., Rt. Rev. Geo.	71	McKenzie, Bernard W.	305
Montgomery, George A.	328	McKinley, James W.	107
Montgomery, James Andrew.....	338	McKittrick, Rev. E. S.	76
Mooney, Squire Varick.....	301	McKnight, Rev. Henry M.	74
Moore, Fred W.	333	McLachlan, James	436
Moore, George A.	395	McLaughlin, Armour	353
Moore, M.D., Melvin L.	227	McMillan, John G.	379
Moraghan, Charles Augustus....	280	McNab, Gavin	136
Moraghan, James Bolon.....	280	McNaught, M.D., C.M., Harvard Y.	230
Moreland, Rt. Rev. William Hall	69	McNear, George W.	288
Morfew, D.D.S., Thomas.....	246	McNear, Jr., George W.	288
Morgan, Percy T.	361	McNicoll, A. J.	304
Morgenthal, Anton	112	McPherron, Asbury S.	256
Morosco, Walter M.	266	McPherson, John Francis.....	418
Morrisey, John	266	McVay, Wm. E.	154
Morrisey, M.D., Joseph G.	219	McWilliams, Fred J.	285
Morrison, Alexander F.	98	Nadeau, M.D., Hubert.....	228
Morrow, William W.	81	Naftzger, Azro Huffman.....	338
Morse, George Edward.....	372	Naylor, Charles E.	125
Morton, A.B., M.D., A. W.	213	Needham, J. C.	140
Mossin, John George.....	153	Neff, Jacob H.	266
Muir, John A.	184	Nelander, Rev. Edward.....	78
Mulford, S. P.	111	Nelson, Capt. Chas.	311
Munroe, Robert R.	370	Neuer, William W.	397
Murdock, Charles A.	326	Nevin, William G.	187
Murphey, Joseph L.	365	Newbauer, Henry R.	348
Murphy, Edward William.....	294	Newbauer, Sanford R.	423
Myers, Edward	117	Newell, Henry T.	401
McAllister, James Pinkerton....	307	Newhall, George Almer.....	396
McAllister, John	195	Newkirk, M.D., Garrett.....	245
McCarthy, M. D., William D.	212	Newlands, Francis Griffith.....	122
McClatchy, Charles K.	171	Newman, J.	269
McClatchy, Valentine S.	171	Newmark, M. J.	299
McClymonds, John Wm.	256	Newmark, Maurice Harris.....	339
McCone, B.S., M.D., James F....	201	Newmark, M.D., Phillip.....	228
McConnell, M.D., Edward Giles..	202	Newmark, Phineas	342
McCormick, Ernest O.	180	Newmark, Samuel M.	342
McCracken, Arthur	194	Newton, Isaac Burkett.....	153
McCray, Morris Lynn.....	397	Nichols, Rt. Rev. William Ford..	69
McCreery, Andrew Buchanan....	398	Niederer, Jacob	314
McCutchen, Archibald B.	135	Niehaus, Edw. F.	315
McEnerney, Garrett W.	99	Niemann, Dietrich Ferdinand....	313
McFarland, Thomas B.	82	Noble, H. H.	265
McGarry, Daniel M.	404	Nolan, George N.	412
McGeoghegan, Thomas J.	379	Nolan, Michael John.....	386
McGettigan, A.B., M.D., Chas. D.	210	Nordman, Leon	337
McGowan, Frank	112	Norris, Henry Clay	413
McGowan, George Arden.....	139	North, John G.	113
McGrath, T. Frank.....	316	Norton, Charles Edward	388

MEN OF THE STATE OF CALIFORNIA

www.libtool.com.cn

	PAGE		PAGE
Norton, John H.	400	Pereira, Juan Astorga.....	363
Nowlin, Thomas Willard	104	Periam, Charles J.	302
Nunan, Matthew	353	Perkins, George Clement.....	366
O'Brien, A.M., M.D., A. P.	215	Perkins, Henry Amos.....	418
O'Bryan, William Henry.....	412	Pernau, Henry F.	326
O'Connor, Col. J. C.	345	Perry, Jr., John.....	166
Off, John W. A.	155	Perry, William Hays.....	310
Ogilvie, James G.	390	Phelan, James Duval.....	144
Ohlandt, Nicholas	289	Pickersgill, C.B., William Clayton	364
Older, Fremont	174	Pierce, Edward T.	252
Oliver, Byron L.	119	Pierson, William Montgomery...	94
Oliver, William James.....	347	Pillsbury, E. S.	103
Olney, Warren	118	Pitman, J. M.	167
Orme, M.D. Henry Sayre.....	207	Plaisted, Mark R.	172
Orsi, Giacomo	316	Platt, D.D.S., Frank Lafayette....	247
Osborne, Henry Z.	372	Platt, Horace G.	96
Otis, Gen. Harrison Gray	168	Pohli, Emil	139
Ott, Charles Frederick.....	378	Polndexter, R. W.	386
Owens, Henry Morgan.....	122	Pond, E. B.	147
Pacheco, Romualdo	67	Pond, M.D., Gardner Perry.....	215
Page, F. W.	312	Poole, Charles Oscar.....	321
Pague, D.D.S., Frank Culver.....	246	Pope, John	359
Palette, Ph.M., M.D., Edward M.	230	Pope, John D.	101
Palmer, D.D.S., Arthur H.	247	Porter, Frank M.	130
Palmer, C. F. W.	390	Porter, Jr., George Seward.....	383
Palmer, M.D., Geo. H.	234	Potter, Milo M.	274
Parcells, Charles Bennett.....	318	Powell, Howell A.	121
Parcells, Frank M.	139	Powers, M.D., George Herman...	216
Pardee, M.D., George C.	213	Pratt, Othello Curtis.....	138
Parker, Le Grand.....	397	Prendergast, Very Rev. John J.	71
Parkinson, John	424	Preston, E. F.	143
Parmelee, Charles A.	329	Price, William Edmund	248
Parmelee, Elbert Russell.....	329	Pringle, Jr., Edward J.	140
Parmelee, Zelotes L.	329	Pringle, William Bull.....	140
Parmentier, Fernaud	426	Purcell, Gervaise	322
Parris, Willis	188	Ragland, Rufus Ely.....	131
Parrott, John	406	Ralston, Andrew Jackson.....	312
Parsons, George Whitwell.....	405	Randall, A.M., William Trafton..	257
Partridge, Albert John	349	Randolph, Epes	183
Partridge, William E. B.	317	Raspiller, Joseph	358
Pascoe, Thomas	276	Rathbone, Major J. L.	411
Paterson, Van R.	108	Raymond, Walter	403
Patterson, Thomas W.	158	Redington, W. P.	249
Patterson, Wilson Campbell....	150	Reed, George William.....	102
Patton, Charles L.	112	Reeves, Truman	367
Patton, Joseph R.	128	Regensburger, M.D., Martin.....	214
Payne, D.D.S., Clyde S.	247	Reid, Henry H.	118
Payne, George H.	311	Reid, John W.	424
Payne, M.D., Redmond W.	212	Reilly, Rev. William Maxwell....	70
Pease, Niles	343	Remondino, M.D., Peter Charles.	232
Pease, Richard H.	312	Renz, M.D., Carl.....	214
Pease, Sherman	343	Rey, J. J.	327
Peck, Orrin	261	Rey, V. J. A.	327
Peck, M.D., Ralph Emory.....	220	Reynolds, E. W.	337
Pemberton, Charles Edmond.....	421	Rice, Frank S.	368

MEN OF THE STATE OF CALIFORNIA

	PAGE		PAGE
Richards, John E.	129	Schmidt, Max	326
Richardson, Elkanah Wyman....	400	Schmitz, Eugene E.	375
Richardson, William C. B.....	400	Scholl, M.D., John T.	222
Richmond, George	293	Schonewald, George	276
Rigdon, M.D., Rufus Lee.....	204	Schroeder, John	359
Riordan, Most Rev. Patrick Wm.	71	Schulze, Henry A.	424
Rives, James C.	120	Schumacher, Frank G.	265
Rixford, Emmet Hawkins.....	115	Schuster, Fred P.	352
Robbins, A. S.	416	Schuyler, James D.	323
Roberts, Martin Richard.....	297	Schwarz, Joseph	356
Robertson, Peter	176	Scott, Ebenezer	268
Robinette, Jairus West.....	429	Scott, Irving M.	287
Robinson, Alfred D.	240	Scott, Henry T.	287
Robinson, Boardman Michael....	260	Seamans, William H.	368
Robinson, Frank W.	156	Searby, Ph.C., William Martin...	249
Robson, Harry	294	Searles, Niles	371
Rogers, M.D., Albert Clark	228	Seawell, James M.	84
Rogers, Earl	135	Seifert, M.D., George W.	220
Rogers, Edward B.	323	Seiler, Paul	319
Rosenthal, Adolph	364	Selph, Edgar Eugene.....	418
Rosesteel, J. A.	340	Selvage, Thomas Henry.....	114
Ross, Erskine Mayo.....	81	Sexton, Fred L.	388
Ross, M.D., C.M., Thos.	221	Seyler, Charles	403
Roth, Daniel	299	Seymour, Henry I.	358
Rothchild, J. M.	105	Shafter, William Rufus.....	369
Rucker, Joseph Henry	385	Shannon, M.	325
Ruef, A.	114	Sharp, Craigie	196
Ruhstaller, Frank	358	Sharp, D.D.S., D.M.D., Wm. F. ..	242
Rule, Ferdinand Kennett.....	185	Sharpstein, William C.	112
Runyon, Elias Warren.....	162	Shaw, Lucien	87
Rush, Jud R.	130	Shea, William D.	424
Russell, Almon Butters.....	283	Sheldon, Mark	399
Russell, Horace Marvin.....	412	Sherman, Leander S.	334
Russell, John Leonard.....	300	Sherman, Gen. M. H.	186
Ryan, Frank D.	134	Shiels, M.D., C.M., George F. ...	198
Ryfkoegel, M.D., Henry A. L.	211	Shipp, John C.	302
Sabin, John Ira.....	286	Shiraishi, Motojiro	364
Sachs, Lippmann	330	Short, Frank H.	110
Sachs, Samuel	330	Shortridge, Samuel M.	136
Sale, H. M.	251	Shuck, Oscar T.	118
Salisbury, M.D., Samuel S.	236	Sigourney, Wilson Hill	126
Salomon, Edward S.	117	Silent, Charles	111
Sanborn, John Albert.....	137	Silent, Edward D.	431
Sanborn, Rufus H.	404	Silling, Arthur L.	269
Sanderson, A. A.	115	Silver, Herman	415
Sands, Frank	173	Simpson, M.D., William.....	238
Sanguinetti, Steve	282	Skeele, Walter Fisher.....	260
Sargent, E. W.	167	Slack, Charles W.	108
Sartori, Joseph Frank.....	152	Slauson, Jonathan S.	400
Satariano, Charles	284	Sloss, Louis	399
Sbarboro, Andrea	148	Sloss, Jr., Louis.....	419
Scheeline, Simon Cleophis	126	Sloss, Max C.	137
Scheller, Victor A.	128	Smale, Rev. Joseph.....	77
Scheld, Philip	159	Smiley, Albert Keith.....	407
Schinkel, Otto	354	Smiley, Alfred H.	407
Schleemann, John	356	Smith, Charles Warren.....	183

MEN OF THE STATE OF CALIFORNIA

www.libtool.com.cn

	PAGE		PAGE
Smith, M.D., Everett R.	228	Sullivan, Jno. E.	380
Smith, Francis Marion	398	Sullivan, Matthew I.	99
Smith, George A.	386	Sullivan, Jr., William P.	380
Smith, George H.	84	Sutro, Jr., Charles	166
Smith, James Francis	368	Swan, M.D., Benjamin Ralph	204
Smith, Joseph	257	Sweeney, Lorenzo Henry	291
Smith, Nicholas T.	180	Sweet, James S.	254
Smither, Rev. A. C.	79	Sweet, Otis L.	189
Snell, George Porter	272	Syer, Robert R.	129
Snyder, Meredith P.	375	Taber, I. West	262
Solomons, Lucius L.	105	Taggart, M.D., C. F.	232
Sonntag, Henry P.	388	Taggart, M.D., Harry Wallace	221
Southard, A.M., M.D., Wm. F. ...	200	Taggart, James W.	129
Spear, John I.	197	Taggart, M.D., T. E.	232
Spear, Jr., Joseph S.	371	Talbot, William H.	344
Spencer, A.B., M.D., John C.	202	Tatum, Henry Leslie	297
Sperry, George	387	Taylor, Rev. Benjamin W. R.	69
Spiers, James	287	Taylor, Dr. Edward R.	253
Spiers, Jr., James	287	Techau, Rudolph Jacob	277
Spitzer, Lewis Amiss	374	Temple, Jackson	82
Splane, Charles U.	264	Terrill, M.D., George M.	216
Spreckels, Adolph B.	188	Tetsen, Charles	297
Spreckels, Claus	144	Thall, Mark	266
Spreckels, John D.	169	Thode, Hanning	352
Staire, D.D.S., Harry Moss	248	Thomas, M.D., Hayward Glazier ..	219
Staire, D.D.S., J. M.	248	Thomas, Richard A.	417
Stanford, Leland	178	Thomas, William	121
Stanton, John A.	269	Thompson, Eugene	274
St. Denis, Jules	316	Thompson, Henry D.	307
Stearns, Frank L.	308	Thompson, Rev. J. S.	80
Stearns, George L.	308	Thompson, M.D., Wesley	231
Steinhart, Ignatz	145	Thorne, M.D., Walter Scott	205
Stephens, J. A.	116	Thurston, James Hamilton	245
Stern, Moses Milo	189	Tilden, Douglas	263
Sterry, Clinton Norman	106	Tillmann, Frederick	432
Stetson, James Burgess	182	Titus, Louis	139
Stevens, Landers	268	Tobin, Joseph S.	141
Stevenson, Frederick	420	Tobin, Robert J.	149
Stidger, James A.	116	Todd, U. S. G.	416
Still, M.D., John Jay	229	Toland, Thomas O.	369
Stillman, M.D., Stanley	201	Toll, Charles Hulbert	151
Stinchfield, M.D., Herbert Colfax	231	Tomblin, Eugene Sheldon	351
Stocker, Howard Justis	427	Tonini, Michael Gaudent	191
Stockwell, James H.	175	Towle, Jr., George Washington ..	115
Stoll, John T.	298	Townsend, D.D.S., Emory L.	245
Stone, George	367	Townsend, Francis Milo	138
Stoneman, George	67	Townsend, James Robert	138
Storke, Charles Albert	142	Tozer, Lewellyn	298
Storror, Leonard Wm.	286	Train, Robert Farquhar	426
Stowell, Nathan W.	409	Trask, Dummer Kiah	87
Strassburger, I.	166	Trask, Walter J.	95
Stratton, Frederick S.	371	Trout, James Morris	84
Strauss, Levi	330	Trout, Ph.G., M.D., John Henry ..	250
Strine, John Harvey	253	Trueman, H. G.	244
Stubbs, David D.	183	Truman, I. J.	148
Stubbs, John C.	180	Trueworthy, M.D., J. W.	230
Suhr, H. F.	345	Tucker, Edwin Warren	340
Sullivan, Dennis T.	378	Tufts, Edward B.	309
Sullivan, Jeremiah F.	99	Turner, Manley W.	409
		Turner, Matthew	192

MEN OF THE STATE OF CALIFORNIA

www.libtool.com.cn

PAGE	PAGE
Tuttle, Victor H. 423	White, Asa Leander..... 310
Umbesen, Henry P. 389	White, Henry Kirke..... 377
Unangst, Edwin P. 89	White, James M. 245
Upham, Isaac 325	White, Lovell 147
Utley, M.D., Jay Hatheway..... 226	White, Stephen Mallory 99
Uyeno, Kisaburo 364	Wiley, Harley Rupert..... 108
Vail, A. H. 324	Wilkins, James Malcolm..... 270
Vail, Frank A. 324	Willard, Charles Dwight..... 175
Valentine, John J. 179	Willett, Charles Joseph..... 434
Valentine, Louis H. 120	Willhartitz, Adolph 420
Van Derwerker, George..... 414	Williams, Abram Pease 422
Van Dyke, Walter..... 83	Williams, Benjamin T. 86
Van Emon, Burton Charles..... 322	Williams, George N. 122
Van Fleet, William Cary..... 96	Williams, Rev. John H. 76
Van Ness, Thomas Casey..... 97	Williams, M.D., Ralph..... 225
Van Nuys, Isaac Newton..... 155	Williams Robert Edmund..... 425
Van Sicklen, Fred'k. Wetherbee 291	Williams, Samuel H. 295
Variel, Robert H. F. 101	Williams, Thomas T. 174
Vaughan, Hiram G. 264	Williams, William Robert..... 233
Vawter, Edwin James..... 409	Williamson, M.D., John M. 214
Veen, Frank J. 357	Willis, Evander Berry..... 170
Vetter, Louis F. 394	Wilshire, H. Gaylord..... 410
Vining, E. P. 191	Wilson, Charles E. 109
Vogel, Rudolph F. 251	Wilson, D.D., Rev. Clarence True 74
Volz, George F. 353	Wilson, Edgar M. 121
Von Adelong, B.S., M.D., Edward 233	Wilson, A.M., M.D., Frank P. ... 209
Von Hoffmann, M.D., Charles.... 198	Wilson, James K. 149
Voorsanger, Rev. Jacob..... 80	Wilson, D.D., Rev. John A. B. ... 72
Wass, Dyson D. 319	Wilson, John Scott..... 393
Waddell, M.D., Wm. E. 238	Wilson, Warren 175
Wadsworth, M.D., Charles C. ... 203	Windeler, Geo. 315
Waite, Lyman Cobb..... 154	Windeler, Peter 355
Wakefield, M.D., W. F. B. 217	Winstanley, Frederick 303
Walker, Charles E. 158	Winterburn, Jos. 325
Walker, Frank 402	Wise, Wallace A. 105
Walker, D.D., Rev. Hugh K. 75	Witmer, H. C. 405
Wallace, William T. 81	Wittman, George W. 380
Ward, M.D., James W. 234	Wolff, Albert 279
Warfield, R. H. 270	Wood, Samuel O. 428
Washburn, Sherman 417	Wood, William Sidney..... 93
Washburn, William Johnson..... 161	Woods, Samuel D. 131
Waterman, R. W. 68	Woodrow, William L. 346
Waters, A. W. 188	Woodside, Alexander 194
Waters, Russell Judson..... 162	Woodward, O. J. 158
Watt, Rolla Vernon..... 392	Woodworth, Marshall Borel..... 120
Way, M.D., E. Henry..... 237	Woollacott, H. J. 155
Webb, Rev. Aquilla..... 75	Woolwine, William David..... 150
Weight, Martin H. 434	Workman, William Henry..... 377
Weill, Raphael 331	Works, John D. 104
Weill, Sylvain 331	Worth, A.B., M.D., Sidney..... 235
Wells, Arthur George..... 408	Wreden, H. M. 357
Wells, Karl C. 415	Wright, Christopher C. 107
Wemple, M.D., E. L. 204	Wright, Cyrus S. 345
West, Andrew P. 161	Wunder, John C. 355
Wetmore, John Griffith..... 292	Wyatt, Henry C. 267
Wetmore, William A. 297	York, Waldo Marvin..... 87
Wheaton, Milton A. 100	Young, John Phillip..... 168
Wheeler, Benjamin Ide..... 252	Young, John Shaw..... 271
Whelan, Richard Ignatius..... 325	Young, Samuel Baldwin Marks... 368
Whitaker, Melville Torrance..... 394	Zinkand, Charles A. 277

LIBRARY

INDEX TO TOPICS.

Abstract Companies	152 167	California Wines.....	350-351 361
Adjutant-Generals	262 367-368	Can Manufacturers	363 422 429
Agricultural Implements (see Farm Implements)		Capitalists	304
Asphalt Pavements	313	349 387 398-399 400-406 407 408 409 410 411	155 164 165
Assemblymen	114 173 436	414 415 417 422 431 432 436	422 431 432 436
Assessors	262 374 376	Carpets	343
Architects	424-426	Carriage Hardware	344
Art Goods	324	Cemeteries	257 265
Art Leather	269	Cement Paving	313
Artistic Iron	309 349	Chamber Commerce	268
Artists	258-264	Chiefs of Police	378 380-381
Artists' Supplies	262 324	Chinatown Painter	434
Attorney-General	120	Clergymen	264
Attorneys (see Lawyers.)		Clothiers	69-80
Authors	118 168 175	Cigar Importers	322-333 435
	176 177	City Engineer	329 339 340
Bankers	144 163 191	City Treasurer	341 423 429
403 404 405 408 409 410 411 415 417 431		Coal	376
Bank Directors	164-165 434	Coffee, Teas and Spices	156 377 379
Bank Fixtures	314	Consul-General	297 328
Bar Association Presidents	92 118-119	Consuls	342-343
	131 253	Consulting Engineers	411
Bar Fixtures	314	Cooper	296 362-364
Blank Book Manufacturer	325	Commission Brokers	185
Block Manufacturer	430	Commission Merchants	315
Bicycles	309	Composers	291-292 299
Bill Posting	410	Copyrights	429 431 435
Bishops	99 71 72	Coroner	138
Board of Supervisors	133	County Recorder	203 377
Board of Trade (President).....	407 434	County Surveyor	374
Board of Trade (Secretary)	196	Crockery and Glassware	379
Bollers	306 307 309	Decorators	329
Book Stores	324 325 328	Dentists	316
Bottlers	351 358	Department Stores	242-248
Boots and Shoes	295	Deputy Attorney General	165 326
Brass Works	349	Detective Agency	331-333
Brick Manufacturer	344	District Attorney	141
Brig.-Gen., U. S. Army (retired)	369	Door Screens	113 120 134
Brig.-Gen., N. G. C.	422	Dredging Companies	141
Brig.-Gen., U. S. Vols.	368	Dry Goods	423
Brewers	351-364	Druggists-Wholesale and Retail..	193
Brokers	160	Dyeing	147 165
Business Colleges	254-259	Editors	330-333
Building and Loan Associations	150 156 167	Educators	249-251
403 409		Electrical Appliances, etc.	348
Cabinet Woods	319	171 172 173 174 176	168 169 170
California Eye and Ear Hospital	312		252-256 177
California Fruit Canners' Association	290		267
			154 319 415
			419

MEN OF THE STATE OF CALIFORNIA

www.libtool.com.cn

Electric Light and Power	321-322	Judiciary	81 90-91
Electrotyping	325	96 98-104 107-108 110 115 137 142	241 324
Elevators	304 306	Kodaks, Cameras, etc.	331
Employment Agency	285	Ladies' Cloaks and Suits	400
Engine Builders	307	Land Surveyor	302
Engineers — Civil, Consulting, Electrical, Hydraulic, Mechanical and Mining	183 185 319 321-323 376 422 427-429	Laundry Machinery	326
Excursions	403	Lawyers	91-143 365 368 369 371 418 430 434 435
Express Companies	179	Lecturers	74 75
Farm Implements	305	Librarians	233 367
Fire Adjuster	395	Lieutenant Governor	366
Fire Department (Chief)	378	Lithography	326-327
Fish Company	291	Literateur	118
Fishing Supplies	295	Livery	347
Floral Company	409	Lumber and Building Material	310-311 344
Flour Mills	288-289 391	Lumber (Hardwood)	310 315
Flutist Instructor	435	Lumber and Shipping	190 311
French Society (President)	408	Machine Designer	423
Fruit Association	159 290 338	Machine Works	301 308
Fruit Growers	329 401	Machinery	297 301
Fruit Packers and Shippers	293	Machinists	302 340
Funeral Directors	345-346 390 410	Major California U. S. Volunteers	368
Furniture	343	Major-General U. S. Army	368
Furniture Manufacturers	308	Manufacturers	289 301 306-309
Gas Companies	320	Mattress Manufacturers	317
Gasoline Engines, etc. — Pacific Coast Mfr. Co.	306	Mayors	142 144 146-147 254 375 377 434
General Business Agents	386	Meats	284 300
General Commission Business	413	Medical Superintendent State Hospital	307
General Contractors	313 340	Men's Furnishing Goods	330 332-333
Glass	302-303	Mercantile Agencies	197
Governors	65-68 117 366	Merchant Tailors	348-349 410 436
Green and Dried Fruits	292 294-295	Mineral Water	351
Grocers—		Milling (see Flour Mills)	
Wholesale	339-341 423	Mining	170 394 409 412-414 415 416 417 418
Retail	340	Mining Capitalist	414
Hammam Baths	350	Music Dealers	334-335
Harbor Commission	370	Musical Instructors	260 261 420
Hardware	182 301 304-306	Ohio Society (President)	376
Hardwood Floors	344	Oil Clothing	312 309
Harness and Saddlery	298	Oil Operators	151 156 309 397 399
Historians	177	Oil Tanks	307 309
Homeopathic Physicians	234-238	Oil Well Supplies	306-307 309
Hospital Supplies	239-240	Optical Goods, etc.	241
Hotels	155 170-174 285 362 382 385 403 407	Orange Growers	344 385
Ice	289	(See also Fruit Growers and Ranchers.)	
Industrial Promotor	405	Organists	267
Inspector of Boilers	164	Orthopedic Apparatus	239-241
Insurance	293 387 388 389 390 392-396 431 433	Ostrich Farm	269
Inventors	269 419	Oyster Company	280
Iron and Steel	344 391	Paints and Oils	298 316 349
Iron and Steel Pipe	306-307 309 391	Paper (Wrapping and Building)	308
Iron Works	307 317 348	Patent Attorneys	138
Jewelers—		Peruform Gauze	240
Wholesale, Manufacturing and Retail	336-338	Philanthropists	144 432
Journalists	165-176 350 372	Phonographs	269
		Photographers	262 264-265 433
		Physicians and Surgeons	198-238
		Physicians' Supplies	236-240

MEN OF THE STATE OF CALIFORNIA

www.libtool.com.cn

Pianos	334-335	State Senators	112 114
Pipe (see Iron and Steel Pipe)		State Treasurer	367
Pipe Organ Manufacturers	334	Stationers	324 328
Planing Mills	314-315 419	Steam Boilers	306-307
Plumbing Material	305	Steamship Companies	164 182 188 189 190 191 364
Poets	177	Stevedores	194-195
Police Commissioners	133 329 384 396	Stocks and Bonds	166 406
Postmasters	142 171 304 348 374	Stock Raisers	312 401
Postoffice Inspector	370	Storage	320
Powder Works	164	Store and Office Fixtures	314
Pressed Brick	344	Stoves	304-306
Printers	324-326	Stove Manufacturers	353
Produce Exchange	268	Superintendent of Mint	291
Provision Packers	299	Superintendent of Public Instruc- tion	379
Public Administrators	376 377 426	Superintendent of Streets	378
Public Officials	120 362-381 389 411 430 434	Supervisors	133
Railroads	165 179-187 189 190 191 403 409 420	Surgical Instruments, etc.	239-240 249
Railroad Builders	178	Surveyor of Customs	371
Railroad Commissioners	106 373	Surveyor General	398
Ranchers	402 407	Syrup Refiners	295
Raymond & Whitcomb Tours.	403	Tanners	300
Real Estate Agents	384-390 394 413 414 417 431 433 434	Telegraph Co.	286
Realty Owners	155 166 308 400 402 404 405 406 407 409	Theaters	266-268 273
Referee in Bankruptcy	138	Tobacco and Cigars	329 339 426
Restaurateurs	277-284	Trademarks	138
Roofing	308	Transfer Companies	193
Rubber Goods, (Manufacturers) ..	312	Transportation	183 186 188 -191 193
Safes (Fire and Burglar Proof) ..	318 408	Tripe, Tallow, etc.	298
Sales Agents	301-302	United States Attorney	120
Savings Societies	191	United States Army Generals ...	369-366
Sculptors	263	United States Congressmen	92 122 131 140 162 365 430 434
Searchers of Records	167	United States Collector of Cus- toms	370-371
Secretary of State	366 369	United States Commissioner	372
Seventh Infantry Regiment N. G. C. (Colonel)	413	United States District Court (Clerk)	372
Sheet Iron	304-305 391	United States Marshal	372
Sheriffs	369 370 373	United States Mint	370
Ship Builders	192 287	United States Naval Officer	371
Ship Chandlers	192 195	United States Pension Agent	372
Ship Owners	297	United States Senators	366 422 432
Ship Riggers	192	United States Sub-Treasurer	372
Shipping and Commission	296-297	United States Surveyor General	376
Shipping Masters	196	Van Company	350
Shirt Makers	335	Veterinarians	347
Shoe Manufacturers	285	Vocal Culture	421
Shorthand Text Books	255	Voice Specialist	257
Sick Room Supplies	240 249	Violinist	261 421
Silverware	336-338	Wall Paper	285 316 343
Smelting Companies	312 412	Water Companies	154 173 257 286
Smokers' Articles	328	Wholesale Liquor	350-351 358 363 422 429
Society California Pioneers	96 197	Wood Workers	314
Southern California Fruit Ex- change	388	Wool	298-299
Sporting Goods	309	Woolens and Cloths (Wholesale)	331 411
Standard Oil Company	286	Window Screens	423
State Anti-Saloon League	420	Wire and Wire Rope	301
State Board of Equalization	369	Wrought Iron	309
State Board Prison Directors	97	Young Men's Christian Associa- tion (Vice-President)	405
State Controller	367		
State Librarian	367		

www.libtool.com.cn



www.libtool.com.cn



Born Nashville, Tennessee, November 15, 1807.
Died, San Francisco, May 17, 1895.

www.libtool.com.cn

GOVERNORS



JOHN NEELY JOHNSON

GOVERNOR OF CALIFORNIA

From Jan. 9, 1866 to Jan. 8, 1868. Born Gibson Co., Ind.,
Aug. 2, 1825. Died at Salt Lake City, Utah, Aug. 31, 1872



JOHN GATELEY DOWNEY

GOVERNOR OF CALIFORNIA

From Jan. 14, 1860, to Jan. 10, 1862. Born Ireland, 1826,
came to California 1850. Died Los Angeles, March 1, 1894



FREDERICK F. LOW

GOVERNOR OF CALIFORNIA

From Dec. 10, 1863, to Dec. 5, 1867. Born Frankfort, Maine,
Jan. 30, 1828. Died at San Francisco, July 23, 1894

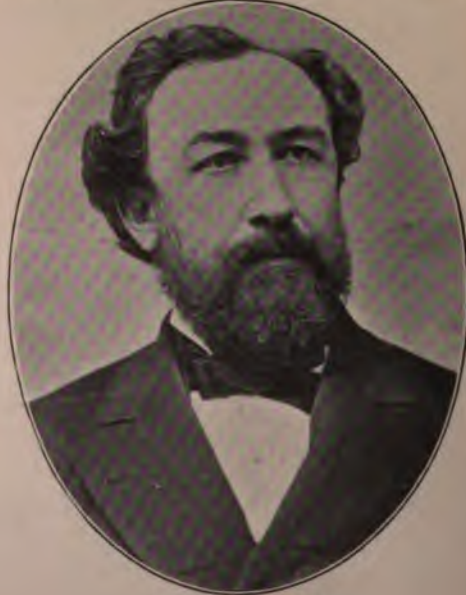

NEWTON BOOTH

GOVERNOR OF CALIFORNIA

From Dec. 8, 1871, to Feb. 27, 1875. Born Washington Co.,
Ind., Dec. 30, 1825. Died at Sacramento, July 14, 1892

GOVERNORS



ROMUALDO PACHECO

GOVERNOR OF CALIFORNIA

From Feb. 27, 1875, to Dec. 9, 1875. Born Santa Barbara, Cal., Oct. 31, 1831. Died at Oakland, Cal., Jan. 23, 1899



WILLIAM IRWIN

GOVERNOR OF CALIFORNIA

From Dec. 9, 1875, to Jan. 8, 1880. Born Butler County, Ohio 1827. Died at San Francisco, March 15, 1886



GEORGE STONEMAN

GOVERNOR OF CALIFORNIA

From Jan. 10, 1883, to Jan. 8, 1887. Born Busti, Chautauqua Co., N. Y., Aug. 8, 1822. Died at Buffalo, Sept. 5, 1894



WASHINGTON BARTLETT

GOVERNOR OF CALIFORNIA

From Jan. 8, 1887, to Sept. 12, 1887. Born Savannah, Georgia, Feb. 29, 1824. Died in office, Oakland, Cal., Sept. 12, 1887

www.libtool.com.cn

GOVERNORS



R. W. WATERMAN

GOVERNOR OF CALIFORNIA

From Sept. 13, 1887, to Jan. 8, 1891. Born Fairfield, N. Y., 1826. Died at San Diego, Cal., April 12, 1891



HENRY HARRISON MARKHAM

GOVERNOR OF CALIFORNIA

From 1891, to 1895. Born Essex Co., N. Y., Nov. 16, 1840. Came to Cal 1879. Mining operator. Address, Pasadena



JAMES HERBERT BUDD

GOVERNOR OF CALIFORNIA

From 1895 to 1899. Born Janesville, Wis., May 18, 1851. Came to California 1859. Attorney at Law. Address, Stockton



HENRY T. GAGE

GOVERNOR OF CALIFORNIA

From Jan. 2, 1899 to —. Born Geneva, N. Y., Nov. 1853. Attorney at Law. Address, Sacramento

www.libtool.com.cn

CLERGYMEN



RT. REV. WILLIAM FORD NICHOLS

PROTESTANT EPISCOPAL BISHOP
Of San Francisco. Born Lloyd, N. Y., June 9, 1849. Address
731 California St., San Francisco



RT. REV. WILLIAM HALL MORELAND

PROTESTANT EPISCOPAL BISHOP
Of Sacramento. Born Charleston, S. C., April 9, 1861. Ar-
rived in California, 1893. Address, Sacramento



RT. REV. JOSEPH HORSFALL JOHNSON

PROTESTANT EPISCOPAL BISHOP
Of Los Angeles. Born Schnectady, N. Y., June 7, 1847.
Arrived in Cal. March, 1896. Address, 523 S. Olive St.



REV. BENJAMIN W. R. TAYLER

RECTOR ST. JOHN'S EPISCOPAL CHURCH
Born British Guiana, March 13, 1857. Arrived in California
1887. Address, Los Angeles

www.libtool.com.cn

CLERGYMEN



REV. WILLIAM MACCORMACK
 RECTOR ALL SAINTS' PROTESTANT EPISCOPAL CHURCH
 Born Ireland, Jan. 1, 1867. Arrived in California 1897.
 Address, Pasadena

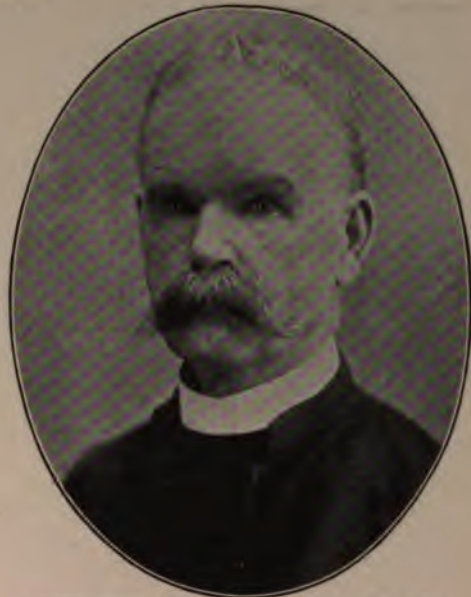

REV. WILLIAM MAXWELL REILLY
 RECTOR ST. PAUL'S EPISCOPAL CHURCH
 Address, 2822 California Street, San Francisco



REV. P. F. BRESEE, D. D.
 GEN. SUPT. CHURCH OF THE NAZARENE
 Born New York 1839. Arrived in California 1883. Address,
 Los Angeles



REV. ROBERT C. FOUTE
 RECTOR GRACE EPISCOPAL CHURCH
 Address, corner California and Stockton Streets, San
 Francisco

www.libtool.com.cn

CLERGYMEN



MOST REV. PATRICK WILLIAM RIORDAN
 ROMAN CATHOLIC ARCHBISHOP
 Of San Francisco. Born New Brunswick, Aug. 27, 1841.
 Arrived in Cal. 1884. Add., 1100 Franklin St., San Francisco



RT. REV. GEO. MONTGOMERY, D. D.
 ROMAN CATHOLIC BISHOP MONTEREY AND LOS ANGELES
 Born Daviess County, Ky., Dec. 30, 1847. Address, 118 E.
 Second St., Los Angeles



RT. REV. THOMAS GRACE
 ROMAN CATHOLIC BISHOP OF SACRAMENTO
 Born Wixford, Ireland, Aug. 2, 1841. Arrived in California
 1867. Address, Sacramento



VERY REV. JOHN J. PRENDERGAST
 VICAR-GENERAL OF SAN FRANCISCO
 Rector St. Mary's Cathedral, Roman Catholic Church.
 Address, 1100 Franklin St., San Francisco

www.libtool.com.cn

CLERGYMEN



REV. JOHN W. HAMILTON, D. D., LL. D.
BISHOP OF THE M. E. CHURCH
Born Weston, Va., March 18, 1845. Address 435 Buchanan
St., San Francisco

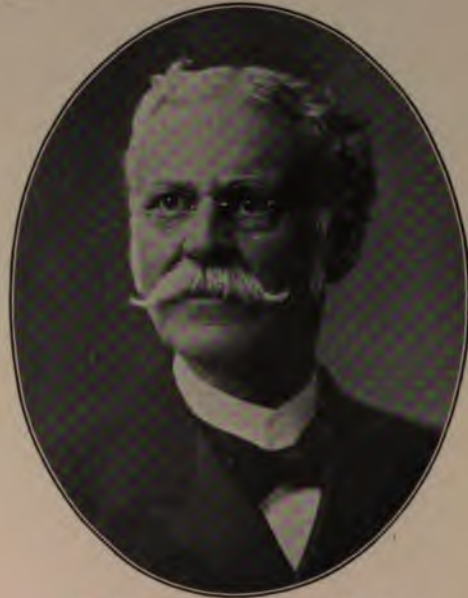

REV. R. S. CANTINE, D. D.
PASTOR FIRST M. E. CHURCH
Born Trumansburg, Thompkins Co., N. Y. Arrived in Cal-
ifornia Oct. 21, 1886. Address, Los Angeles



REV. JOHN A. B. WILSON, D. D.
MINISTER M. E. CHURCH
Since 1868. Born Milton, Sussex Co., Del., Sept. 14, 1848. Ar-
rived in California Nov. 1895. Address, San Francisco



REV. JAMES McCREADY HUSTON, D. D.
PASTOR FIRST M. E. CHURCH
Born Ohio, Feb. 17, 1853. Arrived in California 1898.
Address, Pasadena

www.libtool.com.cn

CLERGYMEN



REV. WILL A. KNIGHTEN
METHODIST EPISCOPAL MINISTER
Born in Bloomington, Monroe Co., Ind., Feb. 28, 1844. Crossed
the Plains in 1849. Address, Los Angeles



REV. GEORGE F. BOVARD
PRESIDING ELDER L. A. DISTRICT M. E. CHURCH
Pres. Board Trustees U. of S. C. Born Alpha, Ind., Aug. 8,
1856. Arrived in Cal. May 24, 1879. Add. Los Angeles



REV. EDWIN J. INWOOD
PASTOR BOYLE HEIGHTS M. E. CHURCH
Sec. S. C. Conference M. E. Church. Born Eng., March 30,
1860. Arrived in Cal. Oct. 1884. Add. Los Angeles



REV. WILLIAM COPELAND EVANS
PASTOR CENTRAL M. E. CHURCH
Born Stubenville, O., 1863. Arrived in California, 1897.
Address, Stockton

CLERGYMEN

www.libtool.com.cn



REV. MILTON D. BUCK
METHODIST EPISCOPAL MINISTER

Born Lyons, N. Y., March 29, 1852. Arrived in California
1875. Address, San Francisco



REV. CLARENCE TRUE WILSON, D. D.
MINISTER OF THE M. E. CHURCH

Born Milton, Sussex Co., Del., April 24, 1872. Arrived in
California Feb., 1894. Address, San Diego



REV. ROBERT JONES BURDETTE
BAPTIST MINISTER

Lecturer and author. Born Greensboro, Pa., July 30, 1844.
Address, Pasadena



REV. HENRY M. MCKNIGHT
PRESIDING ELDER LOS ANGELES DISTRICT

Methodist Episcopal Church South. Arrived in California
1873. Address, Los Angeles

www.libtool.com.cn

CLERGYMEN



REV. JOHN HEMPHILL, D. D.
PASTOR CALVARY PRESBYTERIAN CHURCH
Born County Londonderry, Ireland, 1844. Arrived in California, 1869. Address, San Francisco



REV. AQUILLA WEBB
PASTOR FIRST PRESBYTERIAN CHURCH
Lecturer on Elocution and Oratory, Occidental College. Born Zaleski, O., 1870. Ar. in Cal. 1901. Add., Los Angeles



REV. ERNEST EMERY BAKER
PASTOR FIRST PRESBYTERIAN CHURCH
Born Hughesville, Pa., 1862. Arrived in California 1901. Address, Oakland



REV. HUGH K. WALKER, D. D.
PASTOR IMMANUEL PRESBYTERIAN CHURCH
Born Rogersville, Tenn., 1861. Arrived in California 1897. Address, Los Angeles

www.libtool.com.cn

CLERGYMEN



REV. GEORGE CRAWFORD ADAMS

PASTOR FIRST CONGREGATIONAL CHURCH

Born Castine, Me., March 7, 1850. Arrived in California
Nov. 8, 1896. Address, San Francisco



REV. JOHN H. WILLIAMS

PASTOR FIRST CONGREGATIONAL CHURCH

Born Dudley, Mass., 1843. Arrived in California 1893.
Address, Redlands



REV. WARREN F. DAY, D. D.

SENIOR PASTOR FIRST CONGREGATIONAL CHURCH

Born Sharon, Vt., April 1, 1838. Arrived in California
Dec. 1, 1894. Address, Los Angeles



REV. E. S. MCKITTRICK

PASTOR UNITED PRESBYTERIAN CHURCH

Born Guernsey Co., Ohio, 1850. Arrived in California 1895
Address, Pasadena

www.libtool.com.cn

CLERGYMEN



REV. JOSEPH SMALE

PASTOR FIRST BAPTIST CHURCH

Born Cornwell, Eng., July 7, 1867. Arr. in Cal. April 9, 1897.
Date of Settlement, Feb. 1, 1898. Address, Los Angeles.



REV. WILLIAM F. HARPER

PASTOR FIRST BAPTIST CHURCH

Born Indiana, 1854. Arrived in California 1888. Address
Redlands



REV. CHARLES H. HOBART

PASTOR FIRST BAPTIST CHURCH

Born North Oxford, Mass., Jan. 26, 1852. Arrived in California, Sept., 1886. Address, Pasadena



REV. ASAHEL B. BANKS

PASTOR FIRST BAPTIST CHURCH

Born Nova Scotia, 1849. Arrived in California Sept. 1, 1894.
Address, Sacramento

www.libtool.com.cn

CLERGYMEN



REV. EDWARD NELANDER

PASTOR FIRST ENGLISH LUTHERAN CHURCH
Born Knoxville, Ill. Arrived in California 1893. Address,
San Francisco



REV. HERMANN GEHRCKE

PASTOR ST. MATTHEW'S EVAN. LUTH. CHURCH
Born Hildesheim, Germany. Arrived in California Oct. 22,
1891. Address, San Francisco



REV. JULIUS FUENDELING

PASTOR ST. MARKUS LUTHERAN CHURCH
Born Hildesheim, Germany, Nov. 24, 1839. Arrived in Cal-
ifornia Nov. 24, 1877. Address, San Francisco



REV. J. M. BUEHLER

PASTOR ST. PAUL'S EVAN. LUTH. CHURCH
San Francisco. Born Baltimore, Md., Aug. 8, 1837. Arrived
in California Aug. 24, 1860. Died 1901

CLERGYMEN



REV. BENJAMIN F. COULTER
PASTOR BROADWAY CHURCH OF CHRIST
Born Todd County, Ky., 1832. Arrived in California 1877.
Address, Los Angeles



REV. A. C. SMITHER
PASTOR FIRST CHRISTIAN CHURCH
Born Kentucky, June 10, 1865. Arrived in California, Sept.
6, 1890. Address, Los Angeles



REV. FRANK M. DOWLING
PASTOR FIRST CHRISTIAN CHURCH
Born Ohio, August 18, 1861. Arrived in California July 12,
1892. Address, Pasadena



REV. BRADFORD LEAVITT
PASTOR FIRST UNITARIAN CHURCH
Born Boston, June 4, 1868. Arrived in California Jan. 1, 1900.
Address, San Francisco

www.libtool.com.cn

CLERGYMEN



REV. JACOB VOORSANGER
RABBI OF CONGREGATION EMANUEL
Address, 1249 Franklin St., San Francisco

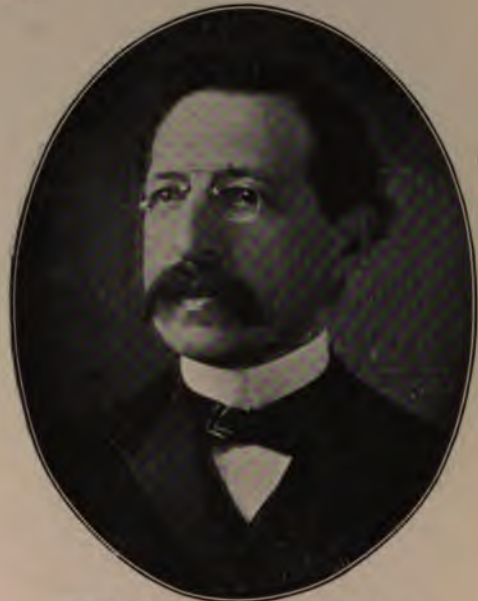

REV. SIGMUND HECHT, D. D.
RABBI OF CONGREGATION "D'NAI BRITH"
Born Austria-Hungary, Aug. 1, 1849. Arrived in California
Nov. 1, 1899. Address, Los Angeles



REV. BENJAMIN FAY MILLS
PASTOR FIRST UNITARIAN CHURCH
Born Rahway, N. J., June 4, 1857. Address, Oakland



REV. J. S. THOMPSON
PASTOR INDEPENDENT CHURCH OF CHRIST
Address, Los Angeles

www.libtool.com.cn

JUDICIARY



JOSEPH MCKENNA

JUSTICE UNITED STATES SUPREME COURT
Washington, D. C. Born Philadelphia, Pa., Aug. 10, 1843.
Arrived in California, 1855



WILLIAM W. MORROW

JUDGE OF THE UNITED STATES CIRCUIT COURT
At San Francisco. Born Indiana, July 15, 1843. Arrived in
California September, 1859.



ERSKINE MAYO ROSS

JUDGE OF THE UNITED STATES CIRCUIT COURT
At Los Angeles. Born Belpre, Culpepper Co., Va., June 30,
1845. Arrived in California 1868.



WILLIAM T. WALLACE

CHIEF JUSTICE OF THE CALIFORNIA SUPREME COURT
1872-80. Member B'd. Police Com., San Francisco since 1898.
Born Kentucky, March 22, 1828. Arrived in Cal., 1850

www.libtool.com.cn

JUDICIARY



JOHN JEFFERSON DeHAVEN

JUDGE U. S. COURT NORTHERN DISTRICT CALIFORNIA
At San Francisco. Born St. Joseph, Mo., March 12, 1845.
Arrived in California, 1849



WILLIAM HENRY BEATTY

CHIEF JUSTICE OF THE CALIFORNIA SUPREME COURT
San Francisco. Born Lucas Co., O., Feb. 18, 1838. Arrived
in California, March, 1853



THOMAS B. McFARLAND

JUSTICE OF THE CALIFORNIA SUPREME COURT
San Francisco. Born Franklin County, Pa. Arrived in
California September, 1850



JACKSON TEMPLE

JUSTICE OF THE CALIFORNIA SUPREME COURT
San Francisco. Born Franklin Co., Mass., Aug. 11, 1827.
Arrived in California 1853



FREDERICK W. HENSHAW
JUSTICE OF THE CALIFORNIA SUPREME COURT
San Francisco. Born Ottawa, Illinois, 1858. Arrived in
California 1873



RALPH C. HARRISON
JUSTICE OF THE CALIFORNIA SUPREME COURT
San Francisco. Born in Connecticut.



N. P. CHIPMAN
SUPREME COURT COMMISSIONER
San Francisco. Born Milford Center, Union Co., O.



WALTER VAN DYKE
JUSTICE OF THE CALIFORNIA SUPREME COURT
San Francisco. Born Seneca County, N. Y., Oct. 3, 1823.
Arrived in California, 1849

www.libtool.com.cn

JUDICIARY



GEORGE H. SMITH

SUPREME COURT COMMISSIONER

San Francisco. Born Philadelphia, Pa., Feb. 2, 1834.



JAMES A. COOPER

SUPREME COURT COMMISSIONER

San Francisco. Born North Carolina. Arrived in California 1876



JAMES M. SEAWELL

JUDGE SUPERIOR COURT

San Francisco County. Born Fort Gibson, I. T., Jan. 8, 1836.
Arrived in California 1861



JAMES MORRIS TROUT

JUDGE SUPERIOR COURT

San Francisco County. Born Boston, Mass., Dec. 20 1847.
Arrived in California 1853

www.libtool.com.cn

JUDICIARY



JOHN CARLETON GRAY

JUDGE SUPERIOR COURT

Butte County. Born Dresden, Me., Feb. 2, 1837. Arrived in California July 19, 1863



JOSEPH H. BUDD

JUDGE SUPERIOR COURT

San Joaquin County. Born Dutchess County, N. Y., Jan. 13, 1822. Arrived in California July, 1857



JAMES VINCENT COFFEY

JUDGE SUPERIOR COURT

San Francisco County. Born New York City Dec. 14, 1846. Arrived in California 1863



WILLIAM P. LAWLOR

JUDGE SUPERIOR COURT

San Francisco County. Address, San Francisco.

www.libtool.com.cn

JUDICIARY



W. S. DAY

JUDGE SUPERIOR COURT

Santa Barbara County. Born Smith Co., Tenn. Arrived in California June, 1888



N. H. CONKLIN

JUDGE SUPERIOR COURT

San Diego County. Born Pennsylvania. June, 1839. Arrived in California 1874



BENJAMIN T. WILLIAMS

JUDGE SUPERIOR COURT

Ventura County. Born Mt. Vernon, Mo., Dec. 25, 1850. Arrived in California 1853



NATHANIEL P. CONREY

JUDGE SUPERIOR COURT

Los Angeles County. Born Indiana, June 30, 1860

www.libtool.com.cn

JUDICIARY



LUCIEN SHAW

JUDGE SUPERIOR COURT

Los Angeles County. Born Switzerland Co., Ind., March 1, 1846. Arrived in California 1883



MATTHEW T. ALLEN

JUDGE SUPERIOR COURT

Los Angeles County. Born Ohio, Sept. 17, 1848. Arrived in California 1886



DUMMER KIAH TRASK

JUDGE SUPERIOR COURT

Los Angeles County. Born Cincinnati, O., July 17, 1860. Arrived in California 1882

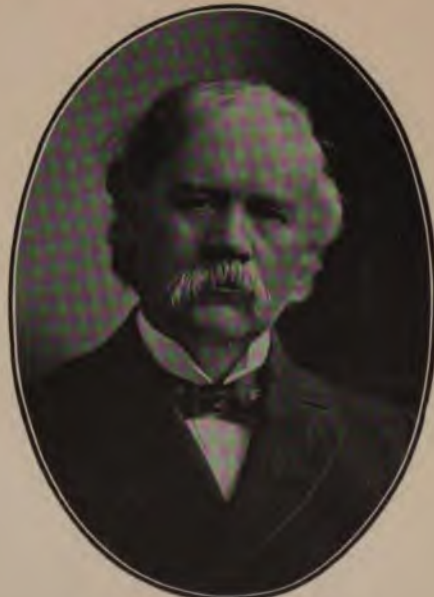

WALDO MARVIN YORK

JUDGE SUPERIOR COURT

Los Angeles County. Born Dixmont, Me., 1846. Arrived in California 1871

www.libtool.com.cn

JUDICIARY



CARROLL COOK

JUDGE SUPERIOR COURT

San Francisco County. Born San Francisco, Jan. 15, 1855



J. C. B. HEBBARD

JUDGE SUPERIOR COURT

San Francisco County. Born Canada, April 11, 1854. Arrived in California 1862



JOSEPH W. HUGHES

JUDGE SUPERIOR COURT

Sacramento County. Born Fayette, Howard County, Mo., June 10, 1860. Arrived in California Feb. 10, 1860.



FRANK H. KERRIGAN

JUDGE SUPERIOR COURT

San Francisco County. Address, San Francisco

www.libtool.com.cn

JUDICIARY



WILLIAM ELLSWORTH GREENE

JUDGE SUPERIOR COURT

Alameda County. Born Farmington, Me., Nov. 14, 1836.
Arrived in California Aug. 17, 1863



EDWIN P. UNANGST

JUDGE SUPERIOR COURT

San Luis Obispo County. Born New Jersey, Jan. 2, 1858.
Arrived in California, 1883



M. H. HYLAND

JUDGE SUPERIOR COURT

Santa Clara County. Born Boston, Mass., Jan. 16, 1850.
Arrived in California July 4, 1869



J. S. BEARD

JUDGE SUPERIOR COURT

Siskiyou County. Born Pennsylvania, 1838. Arrived in
California 1860

JUDICIARY

www.libtool.com.cn



JOHN M. CORCORAN

JUDGE SUPERIOR COURT

Mariposa County. Born Covington, Ky., June 23, 1834.
Arrived in California 1855



NATHANIEL DUBOIS ARNOT

JUDGE SUPERIOR COURT

Alpine County. Born New York State, April, 1845



ELIJAH CARSON HART

JUDGE SUPERIOR COURT

Sacramento County. Born Carson City, Nevada, 1854



EDWIN A. DAVIS

JUDGE SUPERIOR COURT

Yuba and Sutter Counties. Born Livingston Co., N. Y., June
1839. Arrived in California March 18, 1869

www.libtool.com.cn

LAWYERS



JOHN CURREY, LL. D.

EX-CHIEF JUSTICE SUPREME COURT OF CALIFORNIA
Born Westchester Co., N. Y., Oct. 4, 1814. Arrived in California Aug. 18, 1849. Address, San Francisco



ANNIS MERRILL

ATTORNEY AT LAW
Born Hartwick, Mass., Sept. 10, 1810. Arrived in California 1849. Address, San Francisco



JOHN T. DOYLE

ATTORNEY AT LAW
Born New York City, Nov. 26, 1819. Arrived in California 1853. Address, San Francisco



JOHN GARBER

ATTORNEY AT LAW
Firm of Garber, Creswell & Garber. Born Virginia. Arrived in California 1857. Address, San Francisco

www.libtool.com.cn

LAWYERS



JAMES G. MAGUIRE

EX-JUDGE AND EX-CONGRESSMAN

Born Boston, Mass., Feb. 22, 1853. Arrived in California April, 1854. Address, San Francisco



W. H. L. BARNES

ATTORNEY AT LAW

Born West Point, N. Y., Feb. 11, 1836. Arrived in California 1863. Address, San Francisco



JAMES THOMAS BOYD

FIRM OF BOYD & FIFIELD, ATTORNEYS

Admitted to practice in New York, Oct. term 1846. Born N.Y. City Nov. 10, 1825. Arrived in Cal. Sept., 1851, on Steamer Oregon. Address San Francisco



WILLIAM HENRY FIFIELD

FIRM OF BOYD & FIFIELD, ATTORNEYS

President San Francisco Bar Association 1898-99. Born Michigan Feb. 8, 1843. Arrived in California Sept. 25, 1868. Died, 1901

www.libtool.com.cn

LAWYERS



REUBEN H. LLOYD

ATTORNEY AT LAW

Firm of Lloyd & Wood. Address, San Francisco



WILLIAM SIDNEY WOOD

COUNSELOR AT LAW

Firm of Lloyd & Wood. Address, San Francisco



D. M. DELMAS

ATTORNEY AT LAW

Born April 14, 1844. Arrived in California 1864. Address, San Francisco



WILLIAM F. HERRIN

ATTORNEY AT LAW

Born Oregon. Address, San Francisco

LAWYERS

www.libtool.com.cn



CHARLES NELSON FOX

COUNSELOR AT LAW

Born Michigan, March 9, 1829. Arrived in California 1857.
Address, San Francisco



ROSCOE SPAULDING GRAY

ATTORNEY

Born Mt. Carrol, Carrol Co., Ill., April 7, 1857. Arrived in
California October, 1885. Address, San Francisco.



WILLIAM MONTGOMERY PIERSON

ATTORNEY AT LAW

Born Cincinnati, O., Feb. 3, 1842. Arrived in California
July 4, 1852. Address, San Francisco



WILLIAM SCOTT GOODFELLOW

ATTORNEY AND COUNSELOR AT LAW

Born Auckland, New Zealand, 1850. Arrived in California
1874. Address, San Francisco

www.libtool.com.cn

LAWYERS



JOHN D. BICKNELL

ATTORNEY AT LAW

Firm of Bicknell, Gibson & Trask. Born Chittenden Co.,
Vt., 1838. Arrived in Cal. 1860. Address, Los Angeles



JAMES A. GIBSON

ATTORNEY AT LAW

Firm of Bicknell, Gibson & Trask. Born Boston. Arrived
in California 1874. Address, Los Angeles



WALTER J. TRASK

LAWYER

Firm of Bicknell, Gibson & Trask. Born South Jefferson,
Me., July 6, 1862. Arrived in California Oct. 1890.
Address, Los Angeles



JAMES ARCHIBALD ANDERSON

ATTORNEY AT LAW

Firm of Anderson & Anderson. Born N. Carolina, July 11,
1826. Arrived in Cal. 1885. Address Los Angeles

LAWYERS

www.libtool.com.cn



WILLIAM CARY VAN FLEET

Member Cal. Legislature 1881-'82. Superior Judge Sacramento Co. 1884-'92. Justice Supreme Court Cal. 1894-'99. Member Code Com. 1899. Born in Maumee City, Ohio. Arr. California 1869. Address, San Francisco



AYLETT RAINS COTTON

ATTORNEY AT LAW
Ex-Prest. Soc. Cal. Pioneers. Born Austintown, O., Nov. 29, 1826. Arr. in Cal. Sept. 1849. Address San Francisco



RICHARD BAYNE

ATTORNEY AT LAW
Bachelor of Law, University of Virginia.
Born Alexandria, Va., Nov., 1847. Arrived in California Nov. 1872. Address, San Francisco



HORACE G. PLATT

ATTORNEY AT LAW
Born Selma, Alabama, 1856. Arrived in California 1875. Address, San Francisco

LAWYERS

www.libtool.com.cn



HENRY C. CAMPBELL
ATTORNEY AT LAW
Address, San Francisco



E. L. CAMPBELL
ATTORNEY AT LAW
Address, San Francisco



THOMAS CASEY VAN NESS

LAWYER

Born New Orleans, Feb. 15, 1847. Arrived in California June 16, 1855. Address, San Francisco



ROBERT M. FITZGERALD

ATTORNEY AT LAW

President State Board Prison Directors. Born San Francisco. Address, San Francisco

LAWYERS

www.libtool.com.cn



WALTER BURTON COPE

ATTORNEY AT LAW

Born Sacramento, Cal., Oct. 22, 1861. Address, San Francisco



ALEXANDER F. MORRISON

ATTORNEY AT LAW

Born in Massachusetts. Arrived in California 1864. Address, San Francisco



PHILIP G. GALPIN

LAWYER

Born Buffalo, N. Y., Feb. 3, 1830. Arrived in California 1875. Address, San Francisco



A. E. BOLTON

ATTORNEY AT LAW

Born Cleveland, O. Arrived in California 1875. Address, San Francisco

LAWYERS

www.libtool.com.cn



STEPHEN MALLORY WHITE

ATTORNEY AT LAW

Lieut.-Gov. Cal. 1887-89. U. S. Senator 1893-99. Born San Francisco Jan. 19, 1853. Died at Los Angeles, Feb. 1901



JEREMIAH F. SULLIVAN

LAWYER

Ex-Judge Superior Court. Born Litchfield Co., Conn., 1851. Arrived in California 1852. Address, San Francisco



GARRET W. McENERNEY

ATTORNEY AT LAW

Born Napa, Cal., Feb. 17, 1865. Address, San Francisco



MATTHEW I. SULLIVAN

ATTORNEY AT LAW

Born Nevada County, Cal., Nov. 3, 1857. Address, San Francisco

LAWYERS

www.libtool.com.cn



HENRY E. HIGHTON

ATTORNEY AT LAW

Born Liverpool, Eng., July 31, 1836. Arrived in California
Sept. 3, 1849. Address, San Francisco

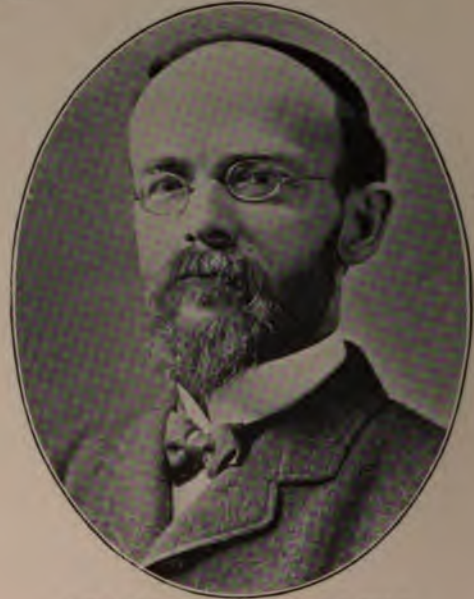

WILLIAM R. DAINGERFIELD

ATTORNEY AT LAW

Ex-Judge of Superior Court. Born Shasta, California, 1857.
Address, San Francisco



MILTON A. WHEATON

ATTORNEY AT LAW

Born North Gage, Oneida Co., N. Y., Nov. 14, 1830. Arrived
in California May 5, 1853. Address, San Francisco



MILTON ANDROS

ATTORNEY AT LAW

Born Massachusetts 1823. Arrived in California 1863.
Address, San Francisco

www.libtool.com.cn

LAWYERS



WM. JEFFERSON HUNSAKER

ATTORNEY AT LAW
Firm of Hunsaker & Britt, Los Angeles. Born Contra Costa
Co., Cal., Sept. 21, 1855



EUGENE W. BRITT

ATTORNEY AT LAW
Address, Los Angeles

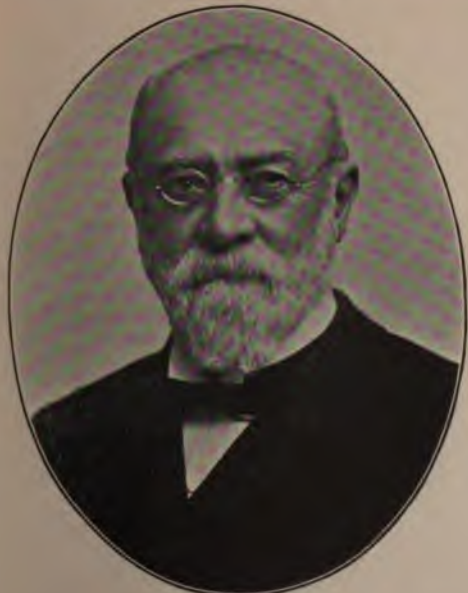

JOHN D. POPE

ATTORNEY AT LAW
Ex-Judge Superior Court, Atlanta, Ga. Born Georgia.
Arrived in California 1890. Address, Los Angeles



ROBERT H. F. VARIEL

ATTORNEY AT LAW
Born Indiana, Nov. 22, 1849. Arrived in California 1851
Address, Los Angeles

www.libtool.com.cn

LAWYERS



GEORGE WILLIAM REED

ATTORNEY AT LAW

Born Vassalboro, Me., June 14, 1852. Arrived in California
Nov. 14, 1856. Address, Oakland



HARMON BELL

ATTORNEY AND COUNSELOR AT LAW

Born Oakland, Alameda Co., Cal., March 23, 1855. Address,
San Francisco



GEORGE ELLIS DE GOLIA

ATTORNEY

Born in California May 3, 1857. Address, Oakland



E. M. GIBSON

LAWYER

Ex-Judge Superior Court and Ex-Dist.-Att'y. Alameda Co.
Born Hamilton Co., Ind., June 13, 1842. Arrived in
California 1870. Address, Oakland

LAWYERS



DAVIS LOUDERBACK

LAWYER

Born Philadelphia, Pa., 1846. Arrived in California 1849.
Address, San Francisco



EUGENE A. BRIDGFORD

LAWYER

Ex-Judge of the Superior Court. Born Monros Co., Mo.,
Jan. 26, 1849. Arrived in California Oct. 13, 1870.
Address, San Francisco



GEORGE ALEXANDER KNIGHT

ATTORNEY AT LAW

Born Worcester, Mass. Arrived in California 1853. Address:
San Francisco



E. S. PILLSBURY

ATTORNEY AT LAW

Address, San Francisco

www.libtool.com.cn

LAWYERS



THOMAS WILLARD NOWLIN

ATTORNEY AT LAW

Firm of Nowlin & Fassett. Born Tyrone, Pa., Jan. 4, 1848. Arrived in California 1876. Address, San Francisco



JULIUS F. FASSETT

ATTORNEY AT LAW

Firm of Nowlin & Fassett. Born Pennsylvania 1856. Arrived in California 1882. Address, San Francisco.



JOHN D. WORKS

Firm of Works & Lee, Los Angeles. Attorneys for San Diego Water Co., San Diego Flume Co. and San Diego Land and Town Co. Born Indiana, March 29, 1847. Arrived in California April, 1883. Address, Los Angeles.



BRADNER WELLS LEE

Firm of Works & Lee, Attorneys, Los Angeles. Counsel for National Bank of California, and other Corporations. Born East Groveland, N. Y., May 4, 1850. Arrived in California March, 1879. Address, Los Angeles.

www.libtool.com.cn

LAWYERS



WALLACE A. WISE

ATTORNEY AT LAW

Born Santa Rosa, Cal., Dec. 21, 1867. Address, San Francisco



LUCIUS L. SOLOMONS

ATTORNEY AT LAW

Born San Francisco December 28, 1863. Address, San Francisco



HENRY ACH

LAWYER

Born California 1856. Address, San Francisco



J. M. ROTHCHILD

ATTORNEY AT LAW

Born Louisville, Ky., Jan. 19, 1852. Arrived in California April, 1872. Address, San Francisco

www.libtool.com.cn

LAWYERS



N. BLACKSTOCK

ATTORNEY AT LAW

Railroad Com. Third Dist. Cal. Born Asheville, N. C., Sept-
29, 1846. Arrived in Cal. April, 1875. Address, Ventura.



ROBERT BRENT MITCHELL

ATTORNEY AT LAW

Born Maryland, Sept. 11, 1853. Arrived in California Oct. 5,
1883. Address, San Francisco



GEORGE BABCOCK

ATTORNEY AT LAW

Court Commissioner Alameda Co. Born Yates Co., N. Y.,
1832. Arrived in California 1882. Address, Oakland



CLINTON NORMAN STERRY

ATTORNEY A., T. & S. F. RY. CO.

Born Ashtabula, O., April 8, 1843. Arrived in California
Oct. 1896. Address, Los Angeles

LAWYERS



GEORGE I. COCHRAN

COUNSELOR AT LAW

General Counsel Conservative Life Insurance Company.
Address, Los Angeles



CHRISTOPHER C. WRIGHT

ATTORNEY AT LAW

Born, Jefferson County, Iowa, June 29, 1849. Arrived in
California, 1873. Address, Los Angeles



JAMES W. MCKINLEY

JUDGE SUPERIOR COURT

Los Angeles County, 1889-97. Born Newcastle, Pa. April 24,
1857. Arrived in California April, 1883.
Address, Los Angeles



ISIDORE B. DOCKWEILER

ATTORNEY AT LAW

Born Los Angeles Dec. 28, 1857. Address, Los Angeles

www.libtool.com.cn

LAWYERS



HARLEY RUPERT WILEY

ATTORNEY AT LAW

Born Wisconsin, April 5, 1855. Arrived in California 1866
Address, San Francisco



HARRY T. CRESWELL

ATTORNEY

Firm of Garber, Creswell & Garber. Born Eutaw, Ala.
Dec. 10, 1850. Arr. in Cal. 1888. Add., San Francisco



VAN R. PATERSON

ATTORNEY AT LAW

Firm of Rodgers, Paterson & Slack. Born Ogdensburg,
N. Y., March 2, 1849. Arrived in California 1875.
Address San Francisco



CHARLES W. SLACK

ATTORNEY AT LAW

Firm of Rodgers, Paterson & Slack. Born Milroy, [Pa.,
Dec. 12, 1858. Arrived in California 1860.
Address, San Francisco

www.libtool.com.cn

LAWYERS



EDWARD WALKER MCGRAW

ATTORNEY AT LAW

Born Detroit, Mich., Sept. 4, 1837. Arrived in California
Nov. 1860. Address, San Francisco



CHARLES E. WILSON

ATTORNEY AT LAW

Born Bradford, Me., Sept. 11, 1839. Arrived in California
Nov. 1867. Address, San Francisco



WILLIAM H. CHICKERING

ATTORNEY AT LAW

Firm of Chickering & Gregory. Address, San Francisco



HIRAM L. GEAR, A. M.

ATTORNEY AT LAW

Born Marietta, O., Dec. 1, 1842. Arrived in California in
1863 and 1883. Address, San Francisco

www.libtool.com.cn

LAWYERS



FRANK H. SHORT

ATTORNEY

Born Shelby Co., Mo., Sept. 12, 1862. Arrived in California
Nov. 8, 1881. Address, Fresno



L. L. CORY

ATTORNEY AT LAW

Born San Jose, Cal., May 4, 1861. Address, Fresno



STANTON L. CARTER

ATTORNEY AT LAW

Former Judge Superior Court Fresno Co. Born Clayton,
Jefferson Co., N. Y., 1853. Arr. in Cal. 1862. Address, Fresno



WILLIAM D. FOOTE

ATTORNEY AT LAW

Born Canton, Miss., 1870. Arrived in California 1883.
Address, Fresno

www.libtool.com.cn

LAWYERS



CHARLES SILENT

ATTORNEY AT LAW

Born Germany, 1843. Arrived in California 1856. Address
Los Angeles



ALEXANDER R. METCALFE

ATTORNEY AT LAW

Born Berlin, Canada, 1858. Arrived in California 1885.
Address, Pasadena



HORACE BELL

ATTORNEY AT LAW

Born New Albany, Ind., Dec. 11, 1830. Arrived in California
1850. Address, Los Angeles

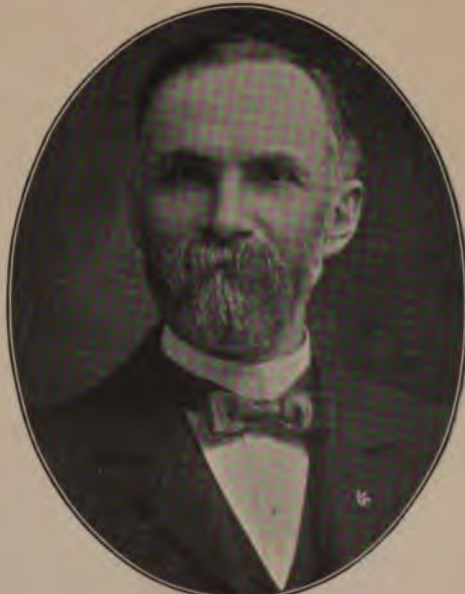

S. P. MULFORD

ATTORNEY AT LAW

Born Cincinnati, O., 1850. Arrived in California 1883.
Address, Los Angeles

www.libtool.com.cn

LAWYERS



WILLIAM C. SHARPSTEIN

ATTORNEY AT LAW

Born Milwaukee, Wis., July 9, 1863. Arrived in California Sept. 7, 1864. Address, San Francisco.



CHARLES L. PATTON

ATTORNEY AT LAW

Address, San Francisco.



FRANK MCGOWAN

ATTORNEY AT LAW

Ex-Senator, Presidential Elector 1900. Born Washington State 1860. Arrived in California 1861. Address, San Francisco.



ANTON MORGENTHAL

ATTORNEY AT LAW

Born Germany, 1850. Arrived in California, 1876. Address, San Francisco.



LYMAN EVANS

DISTRICT ATTORNEY

Riverside Co. Born DeWitt, Iowa, 1847. Arr. in Cal. Oct., 1887. Address, Riverside.



JOHN G. NORTH

ATTORNEY AT LAW

Born Minneapolis, Minn., Sept 16, 1855. Arr. Cal. 1861. Address, Riverside.



WALKER C. GRAVES

LAWYER

Born Fayette Co., Kentucky, June 10, 1849. Arr. in Cal. 1878. Address, San Francisco.



J. P. HIGHT

Attorney at Law. Admitted to Practice in the Supreme Court, State of Cal., Oct. 14, 1881. Born Gt. Northwest Territory (now Nebraska), June 9, 1849. Arr. Cal. Sept., 1849. Address, San Bernardino.

LAWYERS



A. RUEF

ATTORNEY AT LAW

Born San Francisco, Cal., Sept. 2, 1864.
Address, San Francisco.



MAX LOEWENTHAL

ATTORNEY AT LAW

Born Germany 1858. Arrived in California 1868.
Address Los Angeles.



HOWARD A. BROUGHTON

ATTORNEY AT LAW

Chair Com. on Corp's., Cal. Assembly, 1901. Born
Santa Cruz, Cal., Oct. 6, 1863. Address, Pomona.



THOMAS HENRY SELVAGE

ATTORNEY AT LAW

Senator First District California Jan. 1901 to 1905.
Born Orient, Aroostock Co., Me., April 22, 1857.
Arrived in Cal. May 24, 1874. Address, Eureka.

www.libtool.com.cn

LAWYERS

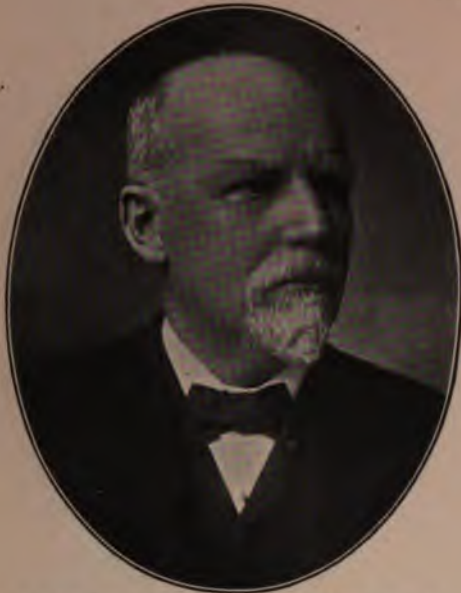

GEORGE WASHINGTON TOWLE, JR.

ATTORNEY AT LAW

Born Maine, 1843. Arr. in California April, 1854.
Address, San Francisco.



EMMET HAWKINS RIXFORD

ATTORNEY AT LAW

Born Vermont, 1841. Arr. in California Jan., 1869.
Address, San Francisco.



A. A. SANDERSON

ATTORNEY AT LAW

Born New York, Jan. 4, 1848. Arr. in Cal. May, 1856.
Address, San Francisco.



D. E. ALEXANDER

ATTORNEY AT LAW

Born Jackson, Miss., Feb. 7, 1845. Arrived in California Sept. 21, 1854. Address, San Francisco.

www.libtool.com.cn

LAWYERS



JAMES A. STIDGER

ATTORNEY AT LAW

Born Canton, Ohio, 1837. Arrived in California, 1857.
Address, San Francisco.



WILLIAM H. BARROWS

ATTORNEY AT LAW

Born State of New York, 1848. Arr. in California 1872.
Address, San Francisco.



WILLIAM ALEXANDER ANDERSON

ATTORNEY AT LAW

Police Judge City of Sacramento, Cal. Born Mineral
Point, Wis., Feb. 25, 1846. Arrived in California
July 12, 1849. Address, Sacramento.



J. A. STEPHENS

LAWYER

Born New York, 1846. Arrived in California, 1854.
Address, San Francisco.

www.libtool.com.cn

LAWYERS



A. EVERETT BALL

ATTORNEY AT LAW

Born Arcade, Wyoming Co., N. Y., Oct. 28, 1844.
Arr. in Cal. Jan. 10, 1870. Address, San Francisco.



EDWARD MYERS

COUNSELOR AT LAW

Address, San Francisco.



ANDREW GLASSELL

ATTORNEY AT LAW

Born Virginia, Sept. 30, 1827.
Arr. in California 1853. Died, Los Angeles, 1901.



EDWARD S. SALOMON

ATTORNEY AT LAW

Ex-Gov. of Washington. Brevet Brig.-Gen. U. S.
Volunteers. Born Germany, Dec. 26, 1836. Arr. in
Cal. Jan. 12, 1875. Address, San Francisco.

www.libtool.com.cn

LAWYERS



HENRY H. REID

ATTORNEY AND LITTERATEUR

Born New York, 1845. Arrived in California, 1872.
Address, San Francisco.



HENRY NEWELL CLEMENT

LAWYER

Born Bellefontaine, O., May 3, 1841. Arr. in Cal. 1875.
Died, Nov. 17, 1901.



OSCAR T. SHUCK

ATTORNEY AT LAW

Editor "A History of the Bench and Bar of California" and other works. Address, San Francisco.



WARREN OLNEY

ATTORNEY AT LAW

President San Francisco Bar Association.
Address, San Francisco.

LAWYERS



BYRON L. OLIVER

ATTORNEY AT LAW

Born Champlain, Ill., Jan. 12, 1872. Arr. Cal., 1874.
Address, Los Angeles.



C. K. BONESTELL

ATTORNEY AT LAW

Born San Francisco, Cal. Address, San Francisco.



WILLIAM JESSE CURTIS

ATTORNEY AT LAW

Pres. San Bernardino Bar Ass'n. Born Aurora, Ind.,
Aug. 2, 1838. Arr. Cal., 1864. Add., San Bernardino.



EUGENE DANAY

ATTORNEY AT LAW

Pres. San Diego Bar Association.
Address, San Diego.

www.libtool.com.cn

LAWYERS



TIREY L. FORD

ATTORNEY AND COUNSELOR

Atty.-Gen. Cal. 1898-1902. Born Monroe Co., Mo.,
Dec. 29, 1857. Arr. Cal. Feb. 10, 1877.
Address, San Francisco.



MARSHALL BOREL WOODWORTH

ATTORNEY AT LAW

U. S. Atty. Northern Dist. Cal. Born Gold Hill,
Nev., Dec. 18, 1869. Address, San Francisco.



LOUIS H. VALENTINE

ATTORNEY AT LAW

U. S. Dist. Atty., Los Angeles. Born Coloma, Cal.,
Nov. 13, 1859. Address, Los Angeles.



JAMES C. RIVES

ATTORNEY AT LAW

District Attorney Los Angeles County 1899-1903,
Born Atlanta, Ga., Jan. 4, 1864. Arr. in Cal. 1869.
Address, Los Angeles.

www.libtool.com.cn

LAWYERS



EDGAR M. WILSON

ATTORNEY AT LAW

Born Bloomington, Ohio, Feb. 22, 1855.
Arr. in Cal. May, 1879. Address, San Francisco.



HOWELL A. POWELL

LAWYER

Republican Presidential Elector 1896. Arr. Cal. 1850.
Address, San Francisco.



WILLIAM THOMAS

ATTORNEY AT LAW

Firm of Thomas & Gerstle. Born Worcester, Mass.,
Sept. 5, 1853. Arr. Cal. 1877. Add., San Francisco.

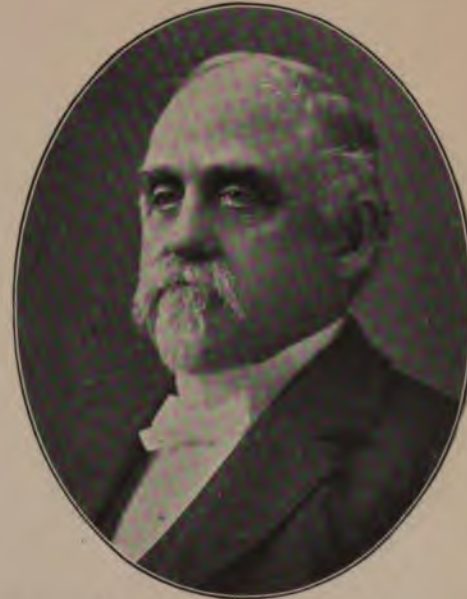

GILES HUBBARD GRAY

Ex-Surveyor of Pt. of S. F., Member of Legis. Cal.,
Supervisor and School Director of S. F., School
Director of Oakland. Born N. Y. City. Arr.
in Cal. Oct., 1853. Address, San Francisco.

www.libtool.com.cn

LAWYERS



HENRY MORGAN OWENS

ATTORNEY AT LAW

Born Maysville, Ky., Feb. 19, 1867.
Arr. in Cal. July 20, 1888. Address, San Francisco.



GEORGE N. WILLIAMS

ATTORNEY AND COUNSELOR AT LAW

Born Wayne Co., New York, Oct. 8, 1833.
Arr. in Cal. Feb., 1869. Address, San Francisco.



WALTER PERRY JOHNSON

LAWYER

Born San Francisco, Oct. 29, 1862.
Address, San Francisco.



FRANCIS GRIFFITH NEWLANDS

ATTORNEY AT LAW

Congressman from Nevada. Born Mississippi, Aug.
23, 1848. Arr. Cal. 1870. Address, Reno, Nevada.

LAWYERS



ZENUS U. DODGE

ATTORNEY AND COUNSELOR AT LAW
Address, San Francisco.



JAMES AUGUSTUS DEVOTO

COUNSELOR AT LAW
Firm of Devoto & Richardson. Born San Francisco,
Cal., July 29, 1869. Address, San Francisco.



JAMES LASHER GALLAGHER

ATTORNEY AT LAW
Born Tuolumne Co., Cal., April 25, 1865.
Address, San Francisco.



WALTER H. LINFORTH

ATTORNEY AT LAW
Born San Francisco, Cal., Nov. 10, 1869.
Address, San Francisco.

www.libtool.com.cn

LAWYERS



JOSEPH CHARLES MEYERSTEIN

ATTORNEY AT LAW

Firm of Jellett & Meyerstein. Born San Bernardino, Cal., 1874. Address, San Francisco.



SETH MANN

COUNSELOR AT LAW

Born Randolph, Mass., June 29, 1860. Arr. Cal. 1860. Address, San Francisco.



THOMAS GRAHAM CROTHERS

ATTORNEY AT LAW

Firm of Crothers & Crothers, Executor and Trustee Fair Estate. Arr. Cal. 1883. Address, San Francisco.



GEORGE EDWARD CROTHERS

ATTORNEY AT LAW

Firm of Crothers & Crothers. Born Iowa, May 27, 1870. Arr. in Cal. 1883. Address, San Francisco.

www.libtool.com.cn

LAWYERS



CHARLES E. NAYLOR
ATTORNEY AND COUNSELOR AT LAW
Member San Francisco Bar Association.
Address, San Francisco.



ARTHUR H. BARENDT
ATTORNEY AT LAW
Born Liverpool, England, 1860. Arr. Cal. 1884.
Address, San Francisco.



ROBERT HARMER COUNTRYMEN
ATTORNEY AT LAW
Born Philadelphia, Pa., Sept. 11, 1864.
Arr. Cal. Sept., 1878. Address, San Francisco.



ALEXANDER D. KEYS
ATTORNEY AT LAW
Born Baltimore, Md., Jan. 6, 1864.
Arr. Cal. July 7, 1890. Address, San Francisco.

LAWYERS

www.libtool.com.cn



WILSON HILL SIGOURNEY

ATTORNEY AT LAW

Born Nevada City, Cal., Sept. 5, 1867.
Address, San Francisco.



HENRY BROWNE MAYO

ATTORNEY AT LAW

Born Peoria, Ill., May 28, 1861. Arr. Cal., July, 1873.
Address, San Francisco.



P. ALEXANDRE BERGEROT

ATTORNEY AT LAW

Born San Francisco, Feb. 5, 1867.
Address, San Francisco.



SIMON CLEOPHIS SCHEELINE

ATTORNEY AT LAW

Born Woodbury, Pa., Dec. 31, 1853.
Arr. Cal. Oct., 1856. Address, San Francisco.

www.libtool.com.cn

LAWYERS



WILLIAM HENDRICKSON, JR.

ATTORNEY AT LAW

Born San Francisco, Cal., Nov. 22, 1863.
Address, San Francisco.



CLEVELAND LINCOLN DAM

ATTORNEY AT LAW

Born San Francisco, Cal., 1864.
Address, San Francisco.



W. H. METSON

ATTORNEY AT LAW

Address, San Francisco.



WILLIAM MARTIN CANNON

ATTORNEY AT LAW

Born California, April 11, 1866.
Address, San Francisco.

www.libtool.com.cn

LAWYERS



S. F. LEIB

ATTORNEY

Born Ohio, 1848. Arrived in California, Sept., 1869.
Address, San Jose.



JOSEPH R. PATTON

ATTORNEY

Born Santa Clara Co., Cal., March 11, 1861.
Address, San Jose.



VICTOR A. SCHELLER

ATTORNEY AT LAW

Dist. Atty. of Santa Clara Co. from 1890-1894. Born
San Jose, 1865. Address, San Jose.



JACKSON HATCH

ATTORNEY AT LAW

Born Tuolumne Co., Cal.
Address, San Jose.

www.libtool.com.cn

LAWYERS



ROBERT R. SYER

ATTORNEY AND COUNSELOR

Born Baltimore, Md., 1870. Arr. in California, 1874.
Address, San Jose.



WILLIAM A. BEASLY

ATTORNEY AT LAW

Born California, March 22, 1866. Address, San Jose.



JOHN E. RICHARDS

ATTORNEY AT LAW

Born San Jose, July 7, 1856. Address, San Jose.



JAMES W. TAGGART

ATTORNEY AT LAW

Born Parkersburg, Va., Feb. 24, 1859. Arr. in California Oct., 1881. Address, Santa Barbara.

LAWYERS



CHARLES CASSAT DAVIS

ATTORNEY AT LAW

Born Cincinnati, Ohio, 1851. Arrived in Cal. 1885.
Address, Los Angeles.



FRANK M. PORTER

ATTORNEY AT LAW

Attorney for California Bank, Los Angeles. Born
Wisconsin, 1857. Arr. Cal. 1887. Add., Los Angeles.



CHARLES TAGGART HOWLAND

ATTORNEY AT LAW

Born San Pedro, Los Angeles County, Cal., March 23,
1868. Address, Los Angeles.



JUD. R. RUSH

ATTORNEY AT LAW

Firm of Davis & Rush. Address, Los Angeles.

www.libtool.com.cn

LAWYERS



SAMUEL D. WOODS

ATTORNEY AT LAW
Congressman Second California District.
Arr. Cal. 1849. Address, Stockton.



CHARLES F. HANLON

LAWYER
Address, San Francisco.



ULYSSES S. GRANT, JR.

ATTORNEY AT LAW AND REALTY OWNER
Born Bethel, Ohio, July 22, 1852.
Address, San Diego.



RUFUS ELY RAGLAND

ATTORNEY AT LAW
Pres. Cal. State Bar Ass'n. Born Butler Co., Ky.,
Apr. 11, 1863, Arr. Cal. Dec., 1885.
Address, San Francisco.

www.libtool.com.cn

LAWYERS



WILL D. GOULD
ATTORNEY AT LAW

Grad. Mich. Univ., 1871. Born Cabot, Vt., Sept. 17,
1846. Settled at Los Angeles, Feb. 1872.
Address, Los Angeles.



ROBERT NELSON BULLA
ATTORNEY AT LAW

Born Wayne County, Indiana, Sept. 8, 1851.
Arr. Cal. Dec. 26, 1883. Address, Los Angeles.



STEPHEN C. HUBBELL

ATTORNEY AT LAW

Born Randolph, N. Y., May 31, 1841. Arr. Cal. 1869.
Address, Los Angeles.



JOSEPH LEGGETT

ATTORNEY AT LAW

Born Dublin, Ireland, June 19, 1840.
Arr. California, 1868. Address, San Francisco.

www.libtool.com.cn

LAWYERS



HENRY U. BRANDENSTEIN

ATTORNEY AT LAW

Member Board of Supervisors 1900-1901. Born San Francisco, Cal., 1868. Address, San Francisco.



DAVID IGNATIUS MAHONEY

ATTORNEY AT LAW

Police Commissioner. Born San Francisco, 1860. Address, San Francisco.



W. E. F. DEAL

ATTORNEY AT LAW

Firm of Deal, Tausky & Wells. Born Maryland, March 8, 1840. Arr. in California, Sept. 12, 1859. Address, San Francisco.



BRUCE CORNWALL

ATTORNEY AT LAW

Born San Francisco, Feb. 17, 1877. Address, San Francisco.

www.libtool.com.cn

LAWYERS



WILLIAM P. JAMES

LAWYER

Township Justice, L. A. Township. Born New York, Jan. 10, 1870. Arr. Cal. 1873. Add., Los Angeles.



RUFUS LANDON HORTON

ATTORNEY AT LAW

Born Niles, Mich., Sept. 2, 1861. Arrived in California 1887. Address, Los Angeles.



FRANK D. RYAN

ATTORNEY AT LAW

Dist. Atty. Sacramento Co. 1891 to 1899. Commissioner Public Works 1900-1904. Born Sacramento, May 11, 1859. Address, Sacramento.



AUGUSTUS ALPHONSE DE LIGNE

LAWYER

City Atty. of Sacramento, Cal. Born Sutter Co., Cal., Nov. 3, 1866. Add., Sacramento.

www.libtool.com.cn

LAWYERS



FRANK PUTNAM FLINT

ATTORNEY AT LAW

Firm of Flint & Barker. Born North Reading, Mass.,
July 15, 1862. Arr. in California, 1869.
Address, Los Angeles.



DONALD BARKER

ATTORNEY AT LAW

Firm of Flint & Barker. Born Hartley, Ont., Can-
ada, March 13, 1868. Address, Los Angeles.



ARCHIBALD B. McCUTCHEM

ATTORNEY AT LAW

Firm of Goodrich & McCutchen. Born Columbia,
Mo., 1866. Arr. in Cal. 1871. Add., Los Angeles.



EARL ROGERS

COUNSELOR AT LAW

Born Perry, N. Y., 1869. Arrived in California, 1874.
Address, Los Angeles.

LAWYERS

www.libtool.com.cn



CHARLES FRANKLIN HUMPHREY

LAWYER

Born Belleville, Kansas, Nov. 23, 1871. Arrived in Cal. August, 1895. Address, San Francisco.



JOHN LAWRENCE GEARY, JR.

ATTORNEY AT LAW

Born Contra Costa Co., Cal., Sept. 22, 1868. Address, San Francisco.



SAMUEL M. SHORTRIDGE

ATTORNEY AT LAW

Born Mount Pleasant, Iowa, Aug. 3, 1861. Arr. California 1876. Add., San Francisco.



GAVIN McNAB

ATTORNEY AT LAW

Address, San Francisco.

www.libtool.com.cn

LAWYERS



MAX C. SLOSS
JUDGE SUPERIOR COURT
San Francisco County.



BENJAMIN F. BLEDSOE
JUDGE SUPERIOR COURT
San Bernardino County. Born San Bernardino, Cal.,
Feb. 8, 1874.



JOHN ALBERT SANBORN
COUNSELOR AT LAW
Address, San Francisco.



SAMUEL D. DAVIS
ATTORNEY AT LAW
Arst. U. S. Atty. Juneau, Alaska, 1898-9. Born N. Y.,
1874. Arr. Cal. 1876. Add., San Francisco.

www.libtool.com.cn

LAWYERS



JAMES ROBERT TOWNSEND

Patents, Copyrights, Trademarks, etc. President
New Standard Co., and President New
Standard Concentrator Company.
Address, Los Angeles.



FRANCIS MILO TOWNSEND

Patents, Copyrights, Trademarks, etc. General Mgr.
New Standard Co., and General Mgr. New
Standard Concentrator Company.
Address, Los Angeles.



MILTON JAMES GREEN

ATTORNEY AT LAW

Referee in Bankruptcy. Born Oroville, Butte Co.,
Cal., 1858. Address, San Francisco.



OTHELLO CURTIS PRATT

ATTORNEY

Born Downleville, Sierra Co., Cal., Aug. 19, 1863.
Address, San Francisco.

www.libtool.com.cn

LAWYERS



GEORGE ARDEN MCGOWAN

ATTORNEY AT LAW

Born Arcata, Humboldt Co., Cal.
Address, San Francisco.



FRANK M. PARCELLS

ATTORNEY AT LAW

Born Newton, Iowa, 1868. Arrived in California, 1879.
Address, San Francisco.



LOUIS TITUS

ATTORNEY AT LAW

Born California, March 6, 1872.
Address, San Francisco.



EMIL POHLI

ATTORNEY

Born Zuerich, Switzerland, 1862. Arr. Cal, 1883.
Address, San Francisco.

www.libtool.com.cn

LAWYERS



EDWARD J. PRINGLE, JR.
ATTORNEY AT LAW
Born San Francisco, Jan. 29, 1870.
Address, San Francisco.



WILLIAM BULL PRINGLE
ATTORNEY AT LAW
Born California, Sept. 14, 1872.
Address, San Francisco.



J. C. NEEDHAM
ATTORNEY AT LAW
Congressman Seventh Dist. Firm of Needham &
Dennett. Address, Modesto.



T. L. LEWIS
ATTORNEY AT LAW
District Attorney San Diego County.
Address, San Diego.

www.libtool.com.cn

LAWYERS



FRANK HORACE GOULD

LAWYER

Born Iowa, Aug. 29, 1856. Arr. in Cal. Sept., 1862.
Address, San Francisco.



WILLIAM MARTIN ABBOTT

ATTORNEY AND COUNSELOR

Dep. Atty.-Gen. of Cal. 1896-1902. Born San Francisco, Cal., March 17, 1872. Add., San Francisco.



JOSEPH S. TOBIN

ATTORNEY AT LAW

Address, San Francisco.



JOHN J. ALLEN

ATTORNEY AT LAW

District Attorney of Alameda County.
Born San Francisco, June 24, 1863. Add., Oakland.

www.libtool.com.cn

LAWYERS



CHARLES ALBERT STORKE

ATTORNEY AT LAW

Mayor of Santa Barbara 1900-1902. Dist. Atty. 1898.
Member of Legislature 1883-1889. Born New York
State, 1847. Arr. Cal. 1872. Add., Santa Barbara.



LOUIS A. GROFF

ATTORNEY AT LAW

Postmaster at Los Angeles. Address, Los Angeles.



M. A. LUCE

ATTORNEY AT LAW

Judge County Court San Diego 1875-80. Postmaster
San Diego since 1889. Born Quincy, Ill., 1842.
Arr. in Cal. 1873. Address, San Diego.



THOMAS LANGLEY CAROTHERS

ATTORNEY AT LAW

Mayor of Ukiah, Cal. Born Carthage, Ill., Sept. 26,
1842. Arr. in Cal. Sept., 1853. Address, Ukiah.

www.libtool.com.cn

LAWYERS



LUDWIG M. HOEFLER

ATTORNEY

Firm of Bishop, Wheeler & Hoefler.
Born Adrian, Mich., 1858. Address, San Francisco.



THOMAS B. BISHOP

ATTORNEY AT LAW

Firm of Bishop, Wheeler & Hoefler.
Address, San Francisco.



GROVE L. JOHNSON

ATTORNEY AT LAW
Address, Sacramento.



E. F. PRESTON

ATTORNEY AT LAW
Address, San Francisco.

www.libtool.com.cn

BANKERS AND PHILANTHROPISTS



CLAUS SPRECKELS

FINANCIER AND PHILANTHROPIST

Owner Claus Spreckels Bldg. Donor Band Stand Golden Gate Park, S. F. Born Lamstedt, Hanover, 1828. Arr. in Cal. 1856. Add., San Francisco.



JAMES DUVAL PHELAN

PRESIDENT MUTUAL SAVINGS BANK

Ex-Mayor of San Francisco. Elected three times, 1897-1901, inclusive. Born San Francisco, April 20, 1861. Address, San Francisco.



DARIUS OGDEN MILLS

BANKER

Pres. Bank of Cal. 1864-73 and 1875-78. Owner Mills Bldg., S. F. Founder Mills Hotels, N. Y. City. Born N. Y. State, Sept. 5, 1825. Arr. Cal. 1849. Address, New York City.



JOHN WILLIAM MACKAY

BANKER AND FINANCIER

Pres. Postal Telegraph Cable Co. Dir. Nev. Nat. Bank of S. F. Born Dublin, Ire., Nov. 23, 1831. Arr. Cal. 1851. Add., London, Eng., or S. F.

www.libtool.com.cn

BANKERS



PHILIP N. LILIENTHAL

BANKER

Manager of The Anglo-Cal. Bank, Ltd. Born New York City, Nov. 4, 1849. Arr. in Cal. March 1, 1870.
Address, San Francisco.



IGNATZ STEINHART

BANKER

Manager of The Anglo-Cal. Bank, Ltd. Born Germany, 1840. Arrived in California 1864.
Address, San Francisco.



WILLIAM H. CROCKER

BANKER

President Crocker-Woolworth Bank
Address, San Francisco.



HOMER S. KING

MGR. WELLS FARGO & CO. BANKS

Born Walsburg, Stark Co., Ohio, July 16, 1841.
Arr. in Cal. 1852. Address, San Francisco.

www.libtool.com.cn

BANKERS



HENRY H. HEWLETT

Prest. First Nat. Bank, Stockton. Director Stockton Sav. & Loan Society. Dir. The Bank of Cal., S. F. Dir. Security Sav. Bank, S. F. Born Long Island, N. Y., Oct. 25, 1832. Arr. Cal. August, 1851. Address, Stockton.



WILLIAM ALVORD

BANKER

Prest. The Bank of Cal. Mayor S. F. 1872-73. Born Albany, N. Y., 1833. Arrived Cal. 1853. Address, San Francisco.



THOMAS BROWN

BANKER

Cashier The Bank of Cal. Born Washington, Pa. Address, San Francisco.



CHARLES REED BISHOP

CAPITALIST

Vice-Prest. The Bank of Cal. Born Glen Falls, N. Y., Jan 25, 1822. Address, San Francisco.

BANKERS



ISAIAS WILLIAM HELLMAN

Pres't, Nev. Nat. Bank, S. F. Pres't. Farmers' & Merchants' Bank, L. A. Born Bavaria, Ger'y., Oct. 1, 1842. Arr. in Cal. 1859. Add., San Francisco.

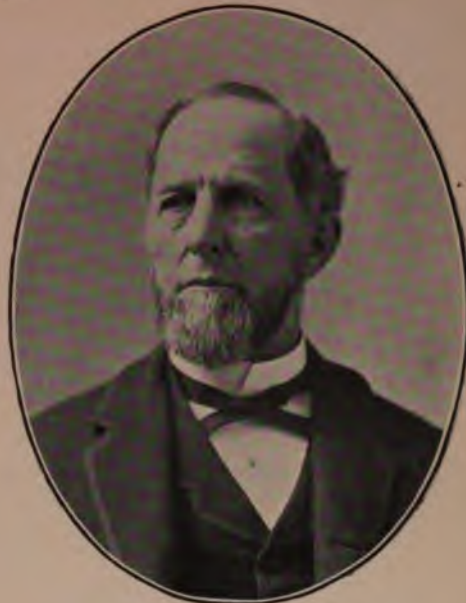

E. B. POND

BANKER

Pres't. S. F. Savings Union, Mayor S. F. 1887-90. Born N. Y. State Sept. 7, 1833. Arrived Cal. 1854. Address, San Francisco.



ADAM GRANT

BANKER

Firm of Murphy, Grant & Co. Pres't. Donohoe-Kelly Banking Co. Address, San Francisco.



LOVELL WHITE

BANKER

Cashier San Francisco Savings Union. Born Newport, N. H. Address, San Francisco.

www.libtool.com.cn

BANKERS



CHAUNCEY CARROLL BUSH

Prest. Bank of Shasta Co. Born Pittsfield, Mass., July 31, 1831. Arrived in California Aug. 22, 1850. Started from Pittsfield, Ill., March 28, came overland. Address, Redding.



JOHN H. JEWETT

BANKER
President Decker, Jewett & Co.
Address, Marysville.



I. J. TRUMAN

BANKER
Prest. Columbian Banking Co. Arr. Cal., 1860.
Address, San Francisco.



ANDREA SBARBORO

BANKER
President Italian-American Bank.
Address, San Francisco.

www.libtool.com.cn

BANKERS



J. DALZELL BROWN

Cashier Cal. Safe Deposit & Trust Co.
Address, San Francisco.



JAMES K. WILSON

BANKER
President San Francisco National Bank.
Address, San Francisco.



ROBERT J. TOBIN

BANKER
Secretary The Hibernia Savings and Loan Society.
Address, San Francisco.



JAMES R. KELLY

BANKER
President The Hibernia Savings and Loan Society.
Address, San Francisco.

www.libtool.com.cn

BANKERS



WILSON CAMPBELL PATTERSON

Pres. Los Angeles Nat. Bank. Dir. So. Cal. Savings Bank, State Bank of San Pedro, Ex-Prest. L. A. Chamber of Com., Prest. W. C. Patterson Co. Born Ross Co., O., Jan. 10, 1845. Arr. Cal., Jan. 26, 1888. Address, Los Angeles.



WILLIAM DAVID WOOLWINE

Cashier and Director L. A. Nat. Bank. Director So. Cal. Savings Bank. Director State Mutual Bldg. & Loan Ass'n. Sect'y L. A. Clearing House. Born Christianburg, Va., Oct. 19, 1855. Arrived in California Aug. 1886. Address, Los Angeles.



JOHN MACKAY ELLIOTT

BANKER

Prest. First National Bank. Born South Carolina, 1844. Arrived in Cal. 1870. Address, Los Angeles.



JAMES CALHOUN DRAKE

Second Vice-Prest. and Acting Cashier First Nat. Bank. Born Cincinnati, Ark., 1837. Arrived in California, 1894. Address, Los Angeles.

www.libtool.com.cn

BANKERS



PERRY M. GREEN

BANKER

President First National Bank. Born Rush Co., Ind., May 7, 1838. Arr. in Cal. 1873. Address, Pasadena.



JOHN HYDE BRALY

Prest. So. Cal. Sav. Bank, L. A.; Ex-Vice Prest. San Jose State Normal School, 1873 to 1884. Born St. Louis, Mo., Jan. 24, 1835. Arrived in California July, 1849. Address, Los Angeles.



FRANK A. GIBSON

Cashier First National Bank, Los Angeles. Born Iowa, 1851. Arrived in California 1866. Died 1901.



CHARLES HULBERT TOLL

Cashier So. Cal. Sav. Bank, Operator in Crude Petroleum. Born Clinton, Iowa, Nov. 24, 1858. Arrived in Cal. 1885. Address, Los Angeles.

www.libtool.com.cn

BANKERS



HERMAN W. HELLMAN

Vice-Prest, Farmers' & Merchants' Bank, Los Angeles. Born Bavaria, Germany, 1843. Arr. in California 1858. Address, Los Angeles.



JOSEPH FRANK SARTORI

Prest, Security Savings Bank. Born Cedar Falls, Ia. Dec. 25, 1858. Arrived in Cal. March 19, 1887. Address, Los Angeles.



MAURICE S. HELLMAN

Vice-Prest. Security Savings Bank. Vice-Prest. Title Insurance & Trust Co. Born Los Angeles, Cal. Sept. 3, 1864. Address, Los Angeles.



WILLIS DOUGLAS LONGYEAR

Cashier Security Savings Bank. Born Kalamazoo, Mich., July 2, 1863. Arrived in California Nov. 14, 1889. Address, Los Angeles.

www.libtool.com.cn

BANKERS



JOHN GEORGE MOSSIN

Cashier California Bank. Born Milwaukee, Wis.,
July 2, 1857. Arrived in California 1885.
Address, Los Angeles.



ISAAC BURKETT NEWTON

Vice-Prest, California Bank. Born New York, 1861.
Arrived in California 1884. Add., Los Angeles.



WILLIAM HARRISON HOLLIDAY

Cashier Merchants National Bank. Born St. Louis,
Mo., July 27, 1863. Arrived in Cal. May, 1887.
Address, Los Angeles.



WILLIAM MITCHELL CASWELL

Cashier Los Angeles Savings Bank. Born Nevada
County, Cal., June 24, 1857. Address, Los Angeles.

www.libtool.com.cn

BANKERS



LYMAN COBB WAITE

Prest. First Nat. Bank, Prest. Riverside Sav. Bank & Trust Co., Prest. E. Riverside Water Co., Prest. La Mesa Pack. Co., Prest. West. Elec. & Mach'y Co. Born Walworth Co., Wis., Sept. 12, 1842. Arr. in California Dec. 1, 1870. Address, Riverside.



WILLIAM SPRINGER BARTLETT

President Union Bank of Savings, President Security Loan and Trust Company. Born South Bend, Ind., May 19, 1843. Arrived in California June, 1869. Address, Los Angeles.



GEORGE E. BITTINGER

Cashier First National Bank, Born Chicago, Ill., 1865. Arrived in Cal. 1885. Address Riverside.



WM. E. McVAY

Cashier Union Bank of Savings, Born Dixon, Lee Co., Ill., Oct. 25, 1864. Arrived in California December, 1887. Address, Los Angeles.

www.libtool.com.cn

BANKERS



H. J. WOOLLACOTT

BANKER
 Prest. State Bank and Trust Co.
 Address Los Angeles.



ROBERT HENRY HOWELL

First Vice-Prest. State Bank and Trust Co. Born
 Waynesville, N. C., April, 1843. Arrived in Cal.
 Aug. 1, 1888. Address, Los Angeles.



ISAAC NEWTON VAN NUYS

Vice-Prest. Main St. Savings Bank. Owner Van
 Nuys Hotels, Los Angeles. Born Livingston
 County, N. Y., Nov. 20, 1835. Arrived in
 Cal. 1865. Address, Los Angeles.



JOHN W. A. OFF

Cashier State Bank and Trust Co. Born Lawden,
 Iowa, Feb. 4, 1868. Arrived in Cal. May, 1883.
 Address, Los Angeles.

BANKERS

www.libtool.com.cn



JAMES B. HEARTWELL

Vice-Prest. First National Bank. Cashier Citizens' Savings Bank. Born New York, 1843. Arrived in Cal. 1894. Address Long Beach.



CHARLES L. HEARTWELL

Cashier First National Bank. City Treasurer. Born New York, 1869. Arrived in California 1893. Address, Long Beach.



HUGH A. BLODGET

Firm of Jewett & Blodget (old). Cashier Kern Valley Bank. Prest. Bakersfield and Kern Elect. St. Ry. Born New York State, Oct. 23, 1855. Arrived in California Dec. 18, 1872. Address, Bakersfield.



FRANK W. ROBINSON

Cashier Producers' Savings Bank. Sec'y People's Mutual Bldg. and Loan Ass'n. Born Indiana, 1863. Arrived in Cal. Feb., 1891. Address, Bakersfield.

www.libtool.com.cn

BANKERS



REUBEN M. BAKER

BANKER

President Central Bank. Address, Los Angeles.



WILLIAM MEAD

Vice-Prest. Central Bank. Born Lewistown, Ill.,
Jan. 11, 1862. Arrived in California August, 1886.
Address, Los Angeles.



WALTER CLEMENTS DURGIN

Assistant Cashier Central Bank. Born Cleveland,
Ohio, Oct. 12, 1857. Arr. in California Feb. 1887.
Address, Los Angeles.



JOHN S. COLLINS

Mayor Ventura. Cashier Wm. Collins & Sons,
Bankers. Born Scotland, May 21, 1849. Arrived
in California Dec. 1, 1866. Address, Ventura.

www.libtool.com.cn

BANKERS



JOHN LAW
BANKER

President First National Bank. Born Glasgow, Scotland, April 14, 1840. Arrived in Cal. 1898. Address, Pomona.



CHARLES E. WALKER
BANKER

Cashier First National Bank. Born Bath, N. H., 1867. Arrived in Cal., 1898. Address, Pomona.



THOMAS W. PATTERSON
BANKER

Prest. the Fresno National Bank. Born Perry, N. Y., Aug. 3, 1859. Arrived in California January 1, 1880. Address, Fresno.



O. J. WOODWARD
BANKER

Prest. First Nat. Bank. Born Illinois, April 23, 1849. Arrived in California, Aug., 1885. Address, Fresno.

www.libtool.com.cn

BANKERS



DANIEL MEYER

BANKER

First Vice-Prest. The German Sav. & Loan Society.
Arr. Cal. 1850. Address, San Francisco.



DAVID HENDERSON

Prest. Santa Clara Valley Bank. Ex-Prest. Board
of Education of Santa Clara. Born 1843.
Arr. in Cal. 1855. Address, Santa Clara.



PHILIP SCHELD

BANKER

President Sacramento Bank. Born Germany, 1827.
Arrived in Cal. 1850. Address, Sacramento, Cal.



HIRAM G. BOND

President Citizens' Bank of Santa Clara. President
California Cured Fruit Association.
Address, Santa Clara.

www.libtool.com.cn

BANKERS



L. LION

BANKER

Prest. Commercial and Savings Bank.
Address, San Jose.



LEWIS JACOBS

President the Bank of San Bernardino. Born Ger-
many, 1822. Arrived in California 1849. Died,
Sept. 18, 1900.



A. MIERSON

BANKER

Born Nakel, Germany, 1834. Arrived in California
1860. Address, Placerville.



G. M. BOWMAN

BANKER

President First National Bank. Address, San Jose.

www.libtool.com.cn

BANKERS



A. HADLEY

Cashier of The National Bank of California.
Address, Los Angeles.



WILLIAM JOHNSON WASHBURN

Prest. Bank of Commerce. Prest. Board of Education. Born New York, 1852. Arrived in Cal. 1889.
Address, Los Angeles.



JOTHAM BIXBY

BANKER

President Bank of Long Beach. Born Notridgewock, Me., Jan. 29, 1831. Arrived in California, 1852.
Address, Long Beach.



ANDREW P. WEST

BANKER

President Columbia Savings Bank. Born Zanesville, O. Arr. in Cal. March, 1892. Add., Los Angeles.

www.libtool.com.cn

BANKERS



RUSSELL JUDSON WATERS

Vice-Prest. Citizens Bank, Prest. Pasadena Con-
Gas Co. Congressman 56th Congress from 6th Dist.
Born Halifax, Vt., June 6, 1843. Arrived in Cali-
fornia 1886. Address, Los Angeles.



EARNEST H. MAY

Cashier First National Bank.
Address, Pasadena.



FRANK BURNS

Cashier State Bank of San Pedro.
Address, San Pedro.



ELIAS WARREN RUNYON

Prest. Bank of Tehama County. Born New Bruns-
wick, N. J., Feb. 11, 1860. Arrived in California,
Nov., 1893. Address, Red Bluff.

www.libtool.com.cn

BANKERS



JACOB GRUENDIKE

BANKER

President First National Bank.
Address, San Diego.



EDWARD IVINSON

BANKER

President Merchants' National Bank.
Address, San Diego.



D. F. GARRETTSON

BANKER

Vice-President and Cashier First National Bank.
Address San Diego.



H. L. DREW

Pres. Farmers' Exchange Bank, San Bernardino.
Born Michigan, 1840. Died June, 1901.

www.libtool.com.cn

BANK DIRECTORS, ET AL.

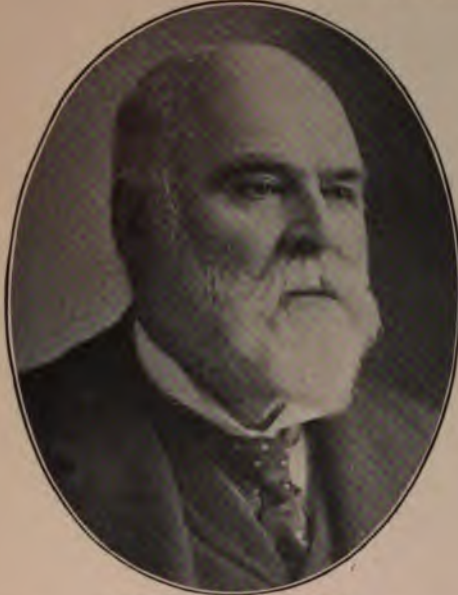

JOHN BERMINGHAM

Prest. Cal. Powder Works, U. S. Supervising Inspector of Steamers, First Dist. Born Utica, N. Y., Feb. 25, 1830. Arrived in California spring of 1850. Address, San Francisco.



LOUIS GERSTLE

BANK DIRECTOR

Prest. Alaska Commercial Co. Born Bavaria, 1835. Arrived in Cal. 1860. Address, San Francisco.



JAMES L. FLOOD

CAPITALIST AND BANK DIRECTOR
Address, San Francisco.



GEORGE CROCKER

BANK DIRECTOR

Vice-Prest. Crocker Estate Co. President Occidental and Oriental Steamship Co. Prest. Pacific Improvements Co. Address, San Francisco.

www.libtool.com.cn

BANK DIRECTORS, ET AL.



JOSEPH D. GRANT

(MURPHY, GRANT & CO.)

Bank Director. Address, San Francisco.



CHRISTIAN DE GUIGNE

BANK DIRECTOR

Vice-President L. A. Railway Co.
Address, San Francisco.



HENRY J. CROCKER

Vice-Prest. Italian-American Bank.
Address, San Francisco.



M. H. HECHT

CAPITALIST

President Emporium & Golden Rule Bazaar.
Bank Director. Address, San Francisco.

www.libtool.com.cn

STOCK AND BOND BROKERS, ET AL.



JOHN PERRY, JR.

STOCK AND BOND BROKER

Oldest Broker in the U. S. Born New Hampshire,
April 18, 1815. Arrived in California 1850.
Address, San Francisco.



GEORGE THOMAS MARYE, JR.

REALTY OWNER

Address, San Francisco.



CHARLES SUTRO, JR.

BROKER

Born Victoria, British Columbia. Arrived in California 1869. Address, San Francisco.



I. STRASSBURGER

BROKER

Born Germany, 1851. Arrived in California 1867.
Address, San Francisco.



E. W. SARGENT

ATTORNEY AT LAW

Vice-Prest. Title Guarantee & Trust Co. Born Oregon, Dane Co., Wis., Aug. 15, 1848. Arrived in California July, 1886. Address, Los Angeles.



J. H. MELVILL

Sec'y Fidelity Abst. Co., L. A. Organized L. A. Abst. Co., 1887; Ventura Abst. Co., 1893; Title Guar. & Trust Co., 1895; Fid. Abst. Co., 1897. Born Pittsfield, Mass., Dec. 17, 1846. Arr. in Cal. Dec. 24, 1874. Address, Los Angeles.



J. M. PITMAN

Prest. San Jose Abstract Co. Prest. San Jose Bldg. and Loan Association. Born California, 1851. Address, San Jose.



W. BROOKS JONES

Prest. The Kern County Abstract Co. Born Mobile, Ala., July 17, 1865. Arrived in Cal. Sept. 4, 1883. Address, Bakersfield.

www.libtool.com.cn

JOURNALISTS



GEN. HARRISON GRAY OTIS

PRESIDENT TIMES-MIRROR CO.

Editor L. A. Times. Brevet Maj.-Gen. U. S. Vols. (Commanded First Brigade, Sec. Div. Eighth Army Corps.) Born Marietta, Ohio, Feb. 19, 1837. Address, Los Angeles.



MICHAEL HENRY DE YOUNG

Proprietor San Francisco Chronicle. Born St. Louis, Mo., Oct. 1, 1848. Arrived in California 1853. Address, San Francisco.



JOHN PHILLIP YOUNG

Managing Editor San Francisco Chronicle. Author of "Protection and Progress," etc. Born Philadelphia, Pa., 1849. Arrived in California 1869. Address, The Chronicle, San Francisco.



GEORGE HAMLIN FITCH

JOURNALIST

Born Lancaster, Erie Co., N. Y., Nov. 25, 1852. Arrived in California April, 1854. Address, The Chronicle, San Francisco.

www.libtool.com.cn

JOURNALISTS



JOHN D. SPRECKELS

Proprietor S. F. Morning Call. Born Charleston, S. C., Aug. 16, 1853. Arrived in California, 1856. Address, San Francisco.



WILLIAM RANDOLPH HEARST

Proprietor and Editor N. Y. Journal, Chicago American and San Francisco Examiner. Born San Francisco April 1863. Address, New York.



THOMAS F. BOYLE

Bus. news Manager The San Francisco Bulletin. Born Boston, Mass., 1858. Arrived in Cal. Oct., 1861. Address, San Francisco.



R. H. CROTHERS

Proprietor The San Francisco Evening Bulletin. Address, San Francisco.

www.libtool.com.cn



WALLACE L. HARDISON

Prest. and Gen'l. Mgr. Herald Co. and Columbia Oil Producing Co. Born Caribou, Me., 1850. Arrived in Cal. 1869 and 1880. Address, Los Angeles.



EVANDER BERRY WILLIS

Managing Editor Record-Union. Born Brooklyn, N. Y. Arrived in California 1871. Address, Sacramento



JAY O. HAYES

Mining, orchardist and proprietor San Jose Herald and San Jose Mercury. Born Wisconsin, Oct. 2, 1857. Arrived in California 1887. Add., San Jose.



E. A. HAYES

Mining, orchardist and proprietor San Jose Herald and San Jose Mercury. Born Wisconsin, 1855. Arrived in California 1887. Address, San Jose.



VALENTINE S. McCLATCHY

Publisher The Evening Bee. Born Sacramento, Cal.,
Aug. 29, 1857. Address, Sacramento.



CHARLES K. McCLATCHY

Editor The Evening Bee. Born Sacramento, Cal.,
Nov. 1, 1858. Address, Sacramento.



RICHARD HENRY HAY CHAPMAN

Managing Editor Los Angeles Herald. Born London,
Eng., March 23, 1866. Arrived in Cal., May, 1895.
Address, Los Angeles.



GEORGE M. FRANCIS

Publisher Napa Register. Postmaster of Napa.
Born Pontiac, Mich., May 28, 1844. Arrived in
California 1869. Address, Napa.

www.libtool.com.cn

JOURNALISTS

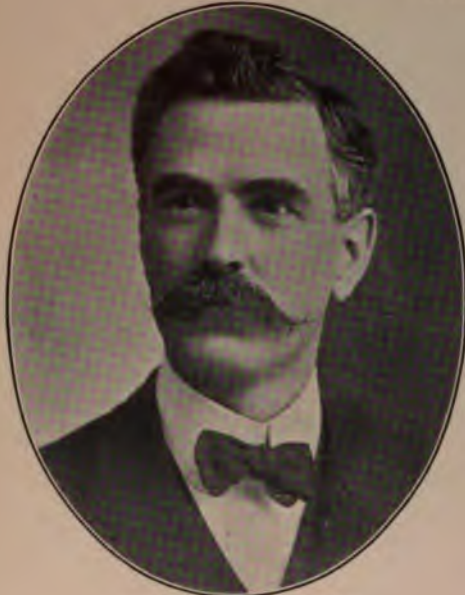

J. P. BAUMGARTNER

Pres. Star Pub. Co., Pasadena; Pres. Editorial Association of So. Cal. Born Boone Co., Mo., Feb. 9, 1861. Arrived in Cal. 1886. Address, Pasadena.



WALTER S. MELICK

Editor Pasadena Daily News. Assemblyman 70th Dist. from Jan. 1, 1897, to Jan. 1, 1903. Born Bloomsburg, Pa., March 13, 1863. Arrived in California 1886. Address, Pasadena.



MARK R. PLAISTED

Pres. and Gen'l Mgr. Fresno Democrat Publishing Co. Published Riverside Enterprise 1896 to 1898. Born Boston, Mass., 1867. Arrived in California, 1885. Address, Fresno.



WILLIAM EDWARD DARGIE

Publisher Oakland Tribune. Born San Francisco, March 13, 1854. Address, Oakland.

www.libtool.com.cn

JOURNALISTS, ET AL.



ERNEST P. CLARKE

Editor Riverside Daily Press. Born Alva, Maine,
Dec. 13, 1859. Arrived in Cal. Oct., 1884.
Address, Riverside.



FRANK SANDS

Proprietor Daily News. Born Kennebunk, Maine,
Sept. 19, 1854. Arrived in California July, 1884.
Address, Santa Barbara.



L. L. HENNESSY

Manager Tribune Co. Address, San Diego.



MICHAEL C. HEALION

Prest. San Diego Water Co. and San Diego Flume
Co. Address, San Diego.

JOURNALISTS, ET AL.

www.libtool.com.cn



WILLIAM S. LEAKE

General Manager The San Francisco Morning Call.
Address, San Francisco.



WILLIAM J. MARTIN

Business Manager The San Francisco Morning Call.
Born Cal., 1862. Address, San Francisco.



FREMONT OLDER

Managing Editor The Evening Bulletin. Born Wisconsin 1856. Arrived in California 1873.
Address, San Francisco.



THOMAS T. WILLIAMS

BUSINESS MANAGER THE EXAMINER
Address, San Francisco.

www.libtool.com.cn

AUTHORS AND PUBLISHERS



CHARLES DWIGHT WILLARD

JOURNALIST

Sec'y, Los Angeles Jobbers' Association. Born Bloomington, Ill. Address, Los Angeles.



JAMES H. STOCKWELL

Publisher S. F. Law Journal (Recorder). Born Rochester, N. Y., 1844. Arrived in California 1874. Address, San Francisco.



JACK LONDON

AUTHOR

"The Son of the Wolf" and other Stories. Born San Francisco, Jan. 12, 1876. Address, Oakland.



WARREN WILSON

Publisher L. A. Daily Law Journal. Born Sacramento, Cal., Sept. 15, 1856. Add., Los Angeles.

AUTHORS



ABBOT KINNEY

AUTHOR

Born Brookside, N. J., Nov. 16, 1850. Arrived in Cal.
1880. Address, Stinson Bldg., Los Angeles.



AMBROSE BIERCE

AUTHOR-JOURNALIST

Born Ohio, 1842. Arrived in California, 1866.
Address, Wrights, Cal.



CHARLES F. LUMMIS

Editor "Out West" magazine. Born Lynn, Mass.,
March 1, 1859. Arrived in California, 1884.
Address, Los Angeles.



PETER ROBERTSON

Dramatic and Musical Critic and General Writer.
Born Vale of Leven, Scotland, April 5, 1847. Ar-
rived in California 1875. Address, San Francisco.



CINCINNATUS HEINE MILLER

(JOAQUIN MILLER)

Author. Born Indiana, Nov. 10, 1841. Arrived in California 1850. Address, The Heights, Oakland.



EDWIN MARKHAM

Poet and Educator, author "The Man With the Hoe and Other Poems," "Lincoln and Other Poems," etc. Born Oregon City, Oregon, April 23, 1852. Arrived in California 1857. Address, West New Brighton, N. Y.



THEODORE HENRY HITTELL

HISTORIAN

Author "History of California." Born Pennsylvania, April 5, 1830. Arrived in California, 1855. Address, San Francisco.



HUBERT HOWE BANCROFT

HISTORIAN

Born Granville, Ohio, May 5, 1832. Arrived in California 1851. Address, Hellix, Cal.

RAILROAD BUILDERS

www.libtool.com.cn



LELAND STANFORD

Rep. Gov. Cal. 1860-63, First Pres. Central Pac. Ry., U. S. Senator from Cal. 1885-93. Gave to Cal. Leland Stanford, Jr., Univ. Born New York, March 9, 1824. Arrived in Cal. 1852. Died, 1893.



CHARLES CROCKER

Builder of the Central Pac. and So. Pac. Rys. Donor of the Conservatory, Golden Gate Park, San Francisco. Born Troy, N. Y., Sept. 16, 1822. Arrived in California, 1849. Died 1888.

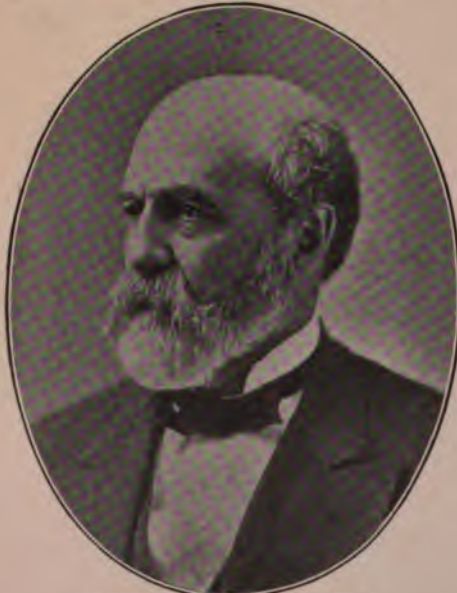

COLLIS P. HUNTINGTON

Builder of the Central Pac. and So. Pac. Rys. Donor of Huntington Falls, Golden Gate Park, San Francisco. Born Harwinton, Conn., Oct. 22, 1821. Arrived in California, 1849. Died 1900.



MARK HOPKINS

Builder of the Central Pac. and So. Pac. Rys. Born Henderson, N. Y., Sept. 1, 1813. Arrived in California 1849. Died 1878.



HENRY E. HUNTINGTON

Prest. Los Angeles Railway Co. Born Oneonta, N. Y., Feb. 27, 1850. Address, San Francisco.



CHARLES MELVILLE HAYS

PRESIDENT SOUTHERN PACIFIC CO.
(Resigned 1901.) Born Rock Island, Ill., May 16, 1856.
Arrived in California Jan. 5, 1901.



JOHN J. VALENTINE

Prest. Wells, Fargo & Co.'s Express.
Born Bowling Green, Ky., Nov. 12, 1840. Arr. Cal.
1862. Died Dec. 21, 1901.



N. K. MASTEN

FINANCIAL AGENT SOUTHERN PACIFIC CO.
Prest. Maricopa and Phoenix and Salt River Valley
R. R. Co. Born Alba, N. Y., 1821. Arrived in
California 1849. Died May 6, 1901.

www.libtool.com.cn

RAILROAD OFFICIALS



JULIUS KRUTTSCHNITT

ASSISTANT TO PRESIDENT SOUTHERN PACIFIC CO.
Born New Orleans, July 30, 1854.
Address, San Francisco.



JOHN C. STUBBS

Third Vice-Prest. and Traffic Director So. Pac. Co.
Born Ashland, Ohio, 1847. Arrived in Cal. 1870.
Address, Chicago.



NICHOLAS T. SMITH

Treasurer Southern Pacific Co. and Market Street
Railway System. Address, San Francisco.



ERNEST O. MCCORMICK

Passenger Traffic Manager Southern Pacific Co.
Born Lafayette, Ind., April 3, 1858.
Address, San Francisco.

www.libtool.com.cn

RAILROAD OFFICIALS



D. W. HITCHCOCK

GEN'L AGENT UNION PACIFIC RAILROAD CO.
Born Washington Co., New York. Arrived in California, 1880. Address, San Francisco.



JEROME A. FILLMORE

Mgr. Pacific System Southern Pacific Co. (Resigned 1901.) Born Onondagua Co., N. Y., 1845. Arrived in Cal. Dec. 1, 1871. Address, San Francisco.



ARTHUR W. FOSTER

PRES. CALIFORNIA NORTHWESTERN RAILWAY CO.
Address, San Francisco.



THEODORE H. GOODMAN

General Passenger Agent Southern Pacific Co.
Born Mt. Morris, N. Y., July 12, 1838.
Arr. in Cal. 1859. Address, San Francisco.

RAILROAD OFFICIALS, ET AL.

www.libtool.com.cn



CHARLES HOLBROOK

President Holbrook, Merrill & Stetson. Vice-Prest. Market St. Ry. Co. Born Givanzey, N. H., Aug. 31, 1830. Arrived in California July 27, 1850. Address, San Francisco.



JAMES BURGESS STETSON

Prest, Market St. Ry. Co. and N. P. Coast R. R. Born Massachusetts, 1832. Arrived in California, 1852. Address, San Francisco.



JAMES HORSBURGH, JR.

Assistant General Passenger Agent So. Pac. Co. Address, San Francisco.



WILLIAM H. MILLS

LAND AGENT CENTRAL PACIFIC RAILROAD Address, San Francisco.

www.libtool.com.cn TRANSPORTATION OFFICIALS, ET AL.



CHARLES WARREN SMITH

Prest. Los Angeles and Pasadena Elec. Ry. Vice-
Prest. Los Angeles Ry. Born New York, 1831.
Arrived in Cal. Aug. 1, 1897. Address, Pasadena.



EPES RANDOLPH

CIVIL ENGINEER
Gen'l Mgr. L. A. Ry. and Affiliated Lines.
Born Virginia. Address, Los Angeles.



DAVID D. STUBBS

General Manager Occidental and Oriental Steamship
Co. Born Ohio, 1852. Arrived in California, 1885.
Address, San Francisco.



H. R. JUDAH

ASS'T GEN'L PASS. AGT. SOUTHERN PACIFIC CO.
Address, San Francisco.

RAILROAD OFFICIALS, ET AL.

www.libtool.com.cn



WILLIAM GARLAND

Prest. Gila Valley, Globe & Nor. Ry. Co.
Born Canada, 1848. Arrived in California 1891.
Address, Los Angeles.



LEMAN THOMAS GARNSEY

Prest. Los Angeles & Redondo Ry. Co., Redondo
Hotel Co. and Redondo Improvement Co. Born
Great Bend, Pa., 1846. Arrived in California, 1886.
Address, Los Angeles.



G. W. LUCE

General Freight Agent S. P. Co. Born Sacramento,
Cal., 1856. Address, San Francisco.



JOHN A. MUIR

Supt. Southern Pacific Co. at Los Angeles.
Born Truro, Nova Scotia, Sept. 25, 1850. Arrived in
Cal. April 30, 1869. Address, Los Angeles.

www.libtool.com.cn

RAILROAD OFFICIALS, ET AL.



W. A. CLARK

Prest. San Pedro, L. A. and Salt Lake R. R. Co.
Address, Butte, Mont.



FERDINAND KENNETT RULE

Auditor San Pedro, Los Angeles and Salt Lake R. R.
Co. Born St. Louis, Mo., Dec. 6, 1853. Arrived in
California October, 1890. Address, Los Angeles.



HENRY STEWART MCKEE

Treasurer San Pedro, Los Angeles and Salt Lake
R. R. Co. Born Fort Smith, Ark., Oct. 9, 1868.
Arrived in California July 3, 1893. Address, Los
Angeles.



HARRY HAWGOOD, M.I.C.E.

CONSULTING ENGINEER
Chief Engineer San Pedro, Los Angeles and Salt
Lake Railroad, Address, Los Angeles.

TRANSPORTATION OFFICIALS, ET AL.

www.libtool.com.cn



GEN. M. H. SHERMAN

Director L. A.-Pac. R. R. Co. Prest. Redondo and Hermosa Beach R. R. Co. Born Bennington Co., Vermont. Address, Los Angeles.



ELI P. CLARK

PRESIDENT LOS ANGELES-PACIFIC RAILROAD CO. Born Iowa. Arrived in California January, 1891. Address, Los Angeles.



CHAUNCEY L. CANFIELD

Gen'l Agt. Cal. and Nevada for Chicago, Milwaukee and St. Paul Ry. Co. Born Litchfield, Conn., Jan. 7, 1843. Arrived in California, 1856. Address, San Francisco.



H. H. FRANCISCO

GEN'L AGT. SANTA FE R. R. Born Yates Co., N. Y., May 5, 1831. Arrived in Cal. Jan. 28, 1876. Address, San Francisco.

www.libtool.com.cn

RAILROAD OFFICIALS, ET AL.



W. A. BISSELL

ASSISTANT TRAFFIC MANAGER

Santa Fe Railway Co. Born Lyons, N. Y., Jan. 8, 1848. Arr. in Cal., 1868. Address, San Francisco.



WILLIAM G. NEVIN

General Mgr. S. Cal. Ry. Co., Santa Fe Pacific Ry. and S. F. and San Joaquin Valley Ry. Co. Born York, Pa. Arrived in California 1897. Address, Los Angeles.



JOHN J. BYRNE

GENERAL PASSENGER AGENT

Lines West of Albuquerque, Santa Fe Ry. Co. Address, Los Angeles.



GODFREY HOLTERHOFF, JR

Sec'y and Treas. Santa Fe Lines West of Albuquerque. Born Cincinnati, Ohio, 1860. Arrived in California, 1879. Address, Los Angeles.

www.libtool.com.cn

TRANSPORTATION OFFICIALS, ET AL.



EDWIN GOODALL

(GOODALL, PERKINS & CO.)

Prest. Oregon Coal and Navigation Co.
Address, San Francisco.



ADOLPH B. SPRECKELS

Vice-Prest. J. D. Spreckels & Bros. Co., and
Spreckels Sugar Co., and Oceanic Steamship Co.
Treas. Independent Elec. Lt. and Power Co.,
Sec. Cal. Sugar Refinery. Born California.
Address, San Francisco.



WILLIS PARRIS

AGT. PACIFIC COAST STEAMSHIP CO.

Born Washington, D. C., Sept. 11, 1859. Arrived in
California Dec. 15, 1880. Address, Los Angeles.



A. W. WATERS

Ticket Agent Pacific Coast Steamship Co.
Born Montreal, Canada, 1868. Arr. in Cal. 1887.
Address, San Francisco.

www.libtool.com TRANSPORTATION OFFICIALS, ET AL.



ALFRED W. BEADLE

PRESIDENT BEADLE STEAMSHIP CO.
Born San Francisco, Cal., May 7, 1865.
Address, San Francisco.



OTIS L. SWETT

(O. L. SWETT & CO.)
Firm of O. L. Swett & Co., Gen'l Ry. and S. S.
Trans. Agts. Born San Francisco, Dec. 25, 1856.
Address, San Francisco.



EDWARD S. BLAIR

General Agent for California, Great Northern Rail-
way. Born Olney, Ill., April 1, 1863. Arrived in Cali-
fornia, Feb. 1, 1898. Address San Francisco.



MOSES MILO STERN

Dist. Freight and Passenger Agt. Can. Pac. Ry. and
Steamship Lines. Born Albany, N. Y. Arrived in
California, 1858. Address, San Francisco.

TRANSPORTATION OFFICIALS, ET AL.

www.libtool.com.cn



WILLIAM MATSON

PRES. MASTON NAVIGATION CO.

Born Sweden, Oct. 18, 1849. Arrived in Cal. 1866.
Address, San Francisco.



JOHN SIMPSON KIMBALL

STEAMSHIP AND LUMBER

Born New York, 1832. Arrived in California, 1853.
Address, San Francisco.



CLYDE W. COLBY

Pac. Coast Freight Agt. Erie Despatch, Erie R. R.
Born Marshall, Mich. Arrived in California 1862.
Address, San Francisco.



CLINTON JONES

GEN'L AGENT C. R. I. & P. RY.

Born April 6, 1848. Arr. in California, April 14, 1876.
Address, San Francisco.

www.libtool.com.cn TRANSPORTATION OFFICIALS, ET AL.



MICHAEL GAUDENT TONINI

Banker and Railroad Agt. N. Y., Ont. and Western.
Born Switzerland, Aug. 18, 1853. Arrived in
Cal. May 12, 1867. Address, San Francisco.



JOHN F. FUGAZI

Prest. Columbus Sav. & Loan Society, Pac. Co.
Agt. French Line Transatlantique, and Lacka-
wanna R. R., etc. Born Italy, 1838. Arrived in
U. S. 1855, Cal. 1860. Address, San Francisco.



F. O. HATCH

Gen'l Agt. Freight and Passenger Depts. Chicago
Great Western Ry. Born San Francisco, 1876.
Address, San Francisco.



E. P. VINING

Gen'l Mgr. Market Street Railway Co. Address,
San Francisco.

SHIP BUILDERS, ET AL.

www.libtool.com.cn



GEORGE MARSHALL JOSSELYN

Prest. G. M. Josselyn & Co., Inc., Ship Chandlers.
Born Pembroke, Mass., March 28, 1822. Arrived
in Cal. Dec. 30, 1849. Add., San Francisco.



MATTHEW TURNER

SHIP BUILDER
Yard at Benicia. Born, Ohio, June 17, 1825. Arrived
in California, May 2, 1850. Address San Francisco.



JOHN JOSEPH HAVISIDE

Firm of J. J. Haviside & Son, Ship Riggers.
Born England, 1843. Arrived in California, 1863.
Address, San Francisco.



ALEXANDER HAY

Firm of Hay & Wright, Ship Builders, Alameda,
Cal. Born Nova Scotia, 1836. Arrived in Cali-
fornia 1856. Address, San Francisco.

TRANSPORTATION OFFICIALS, ET AL.

www.libtool.com.cn



JOHN HACKETT

Pacific Coast Dredging Company. Born Canada, 1848. Arrived in California 1866. Address, San Francisco.



A. P. MAGINNIS

Land Commissioner S. F. P. Ry. Co. Claim and Tax Agent Santa Fe lines west of Albuquerque. Born Nelson, Ohio, 1848. Arrived in California 1887. Address, Los Angeles.



GEORGE P. BURKETT

PRESIDENT SAN JOSE TRANSFER CO.
Born North Carolina, April 13, 1856. Arrived in California 1883. Address, San Jose.



EDMOND H. BARMORE

Prest. and Gen'l. Mgr. Los Angeles Transfer Co.
Born Jeffersonville, Ind. Address, Los Angeles.

www.libtool.com.cn

STEVEDORES



ALEXANDER WOODSIDE

Firm of A. Woodside & Co., Sailing and Steamship Stevedores. Born Ireland, 1860. Arrived in California 1892. Address, San Francisco.



A. C. FREESE

STEVEDORE CONTRACTOR
Born Denmark. Arrived in California Oct., 1852. Address, San Francisco.



STEWART MENZIES

STEVEDORE
Firm of Stewart Menzies & Co., San Francisco. Died, 1901.



ARTHUR McCracken

STEVEDORE
Firm of Stewart Menzies & Co. Born Carrickfergus, County Antrim, Ireland, 1831. Arrived in California 1862. Address, San Francisco.

www.libtool.com.cn

STEVEDORES, ET AL.



HARRY F. CHASE

STEVEDORE AND BALLAST

Manager Joseph E. Chase. Born Massachusetts, 1853.
Arrived in Cal. 1855. Address, San Francisco.



JOHN McALLISTER

STEVEDORE AND BALLASTER

Born England. Arrived in California July, 1875.
Address, San Francisco.



CARL FOARD

SHIP CHANDLER

Firm of L. Foard & Son. Born Alameda, Cal., Nov.
22, 1879. Address, San Francisco.



LORENS FOARD

SHIP CHANDLER

Firm of L. Foard & Son. Born Hadersleben, Schleswig-Holstein, Oct. 14, 1828. Arrived in Cal., 1850.
Address, San Francisco.

SHIPPING MASTERS, ET AL.

www.libtool.com.cn



FRED J. HUNT

BRITISH SHIPPING MASTER

Born England, 1829. Arrived in California, 1870.
Address, San Francisco.



THOMAS CHANDLER

BRITISH SHIPPING MASTER

Firm of Thomas Chandler & Co. Born Ireland, 1840.
Arrived in California, 1857. Address, San Francisco.



THOMAS W. CHANDLER

BRITISH SHIPPING MASTER

Firm of Thomas Chandler & Co., Born, San Francisco April 14, 1867. Address, San Francisco.



CRAIGIE SHARP

Secretary Oakland Board of Trade. Member State Board of Trade, Born Morristown, N. J., Oct. 9, 1842. Arrived in California Feb. 22, 1877. Address, Oakland.

MERCANTILE AGENCIES, ET AL.



EDWIN A. BARNES

Superintendent The Bradstreet Co. Born Illinois, 1868. Arrived in California 1897. Address, San Francisco.



CLAYTON A. KENYON

Supt. The Bradstreet Co. Born Fulton, N. Y., Aug. 18, 1850. Arrived in California, April 6, 1888. Address, Los Angeles.



JOHN I. SPEAR

Sec. of the Society of California Pioneers. Born Boston, Mass., July 31, 1830. Arrived in Cal. Nov. 2, 1849. Address, San Francisco.



R. W. BURNHAM

Manager R. G. Dun & Co., Mercantile Agency. Born Connecticut, 1851. Arrived in California 1888. Address, Los Angeles.

PHYSICIANS AND SURGEONS

www.libtool.com.cn



HENRY GIBBONS, JR., A.M., M.D.

Prof. of Obstetrics and Diseases of Women and Children. Dean Cooper Medical College. Born Wilmington, Del., Sept. 24, 1840. Arrived in California 1851. Address, San Francisco.



ARNOLD A. D'ANCONA, A.B., M.D.

Dean, Med. Dept.; Prof. Physiology, Dental Dept., Univ. of Cal. Born New York. Arrived in California 1870. Address, San Francisco.



CHARLES VON HOFFMANN, M.D.

Professor Gynecology Med. Dept. Univ. of Cal. Born Germany, Feb. 16, 1852. Arr. in Cal. 1875. Address, San Francisco.



GEORGE FRANKLIN SHIELS, M.D., C.M.

Prof. Clinical Surgery, Post Graduate Dept., and Associate Prof. Surgery, Med. Dept., Univ. of Cal. Born San Francisco, Cal., 1863. Add., San Francisco.

PHYSICIANS AND SURGEONS



WILLIAM R. CLUNESS, A.M., M.D.
Medical Director Pacific Mutual Life Ins. Co. of Cal.
Born Ontario, Canada, Dec. 29, 1835. Arrived in
California, July 16, 1857. Address, San Francisco.



GEORGE CHISMORE, A.M., M.D.
GENERAL PRACTICE
Born New York, Jan. 30, 1840. Arrived in Cal. 1854.
Address, San Francisco.



WILLIAM B. LEWITT, M.D.
Prof. Surgery, Dental Dept., and Associate Prof.
Diseases of Children, Med. Dept. Univ. of Cal.
Born Ann Arbor, Mich., 1857. Arrived in Califor-
nia August, 1878. Address, San Francisco.



J. HENRY BARBAT, M.D., Ph.G.
Instructor in Surgery, Med. Dept., Univ. of Cal.
Born California 1862. Address, San Francisco.

www.libtool.com.cn

PHYSICIANS AND SURGEONS



ADOLPH BARKAN, M.D.

Prof. of Ophthalmology and Otology, Cooper Medical College. Born Eperies, Hungary, 1844. Arrived in Cal., Oct., 1869. Address, San Francisco.



GERALD J. FITZGIBBON, M.D.

GENERAL PRACTICE
Born Sacramento, Cal., October, 1855.
Address, San Francisco.



WM. FREEMAN SOUTHARD, A.M., M.D.

Prof. Eye, Ear, Nose and Throat, College P. & S.
Editor Pacific Medical Journal. Born Maine.
Arrived in Cal., 1881. Address, San Francisco.



WILLIAM WATT KERR, M.A., M.B., C.M.

Prof. Clinical Medicine, Univ. of Cal. Born Edinburgh, Scotland, June 27, 1857. Arrived in California December 29, 1881. Address, San Francisco.

PHYSICIANS AND SURGEONS



STANLEY STILLMAN, M.D.

Prof. Surgery, Cooper Med. College; Visiting Surgeon City and County Hospital. Consulting Surgeon Lane Hospital. Born California. Address, San Francisco.



JAMES F. McCONE, B.S., M.D.

M. R. C. S. ENG.
Surgeon. Lecturer on Obstetrics, Univ. of Cal. Consulting Obstetrician C. & C. Hospital. Born Nevada. Arrived in California 1871. Address, San Francisco.



JOS. O. HIRSCHFELDER, M.D.

PHYSICIAN AND SURGEON
Prof. of Clinical Medicine, Cooper Med. College.
Address, San Francisco.



ALEXANDER THOS. LEONARD, M.D.

Senior Surgeon to St. Mary's Hospital. Born Ireland.
Arr. in California 1883. Address, San Francisco.

PHYSICIANS AND SURGEONS

www.libtool.com.cn



JOHN C. SPENCER, A.B., M.D.

(COLUMBIA)

Chief of Clinic, Genito-Urinary, Med. Dept. Univ.
of Cal. Born Sacramento, Cal., Feb. 11, 1861.
Address, San Francisco.



WASHINGTON DODGE, M.D.

Prof. of Therapeutics, Med. Dept., Univ. of Cal.
Assessor San Francisco County. Born Cal., 1859.
Address, San Francisco.



EDWARD GILES McCONNELL, M.D.

PHYSICIAN AND SURGEON

Born Yreka, Cal., Nov. 27, 1868.
Address, San Francisco.



THOMAS E. BAILLY, M.D.

Gynecologist and Senior Physician to St. Mary's
Hospital, San Francisco. Born New Jersey, 1869.
Arrived in Cal. 1874. Address, San Francisco.

PHYSICIANS AND SURGEONS



THOS. B. W. LELAND, M.D.

CORONER

City and County, San Francisco. Faculty Post-Grad. and Med. Dept. Univ. of Cal. Born Jamestown, Cal., Sept. 19, 1870. Address, San Francisco.



EDWARD G. FRISBIE, M.D.

Prest. State Board of Medical Examiners, 1900-1. Prof. Orthopedic Surgery, Med. Dept., P. & S. Born Cal. 1838. Address, San Francisco.



CHARLES CURTISS WADSWORTH, M.D.

PHYSICIAN

Secretary Board of Examiners Med. So. State of Cal. Born Madison, Lake Co., Ohio, May 27, 1849. Arrived in California March, 1863. Address, San Francisco.



CHARLES BROOKS BRIGHAM, M.D.

One of the Surgeons of St. Luke's Hospital. Chief Examiner N. Y. Life Ins. Co. Born Boston, Jan. 17, 1845. Arrived in California 1873. Address, San Francisco.

www.libtool.com.cn

PHYSICIANS AND SURGEONS



E. L. WEMPLE, M.D.

GYNECOLOGIST

Born New York June 18, 1848. Arrived in Cal. 1860.
Address, San Francisco.



JOHN GALLWEY, M.D.

Ex-Surgeon-General N. G. C. Born California, Aug.
17, 1863. Address, San Francisco.



RUFUS LEE RIGDON, M.D.

Genito-Urinary Surgery, Cooper Medical College.
Born Sacramento, Cal., Sept. 4, 1859.
Address, San Francisco.



BENJAMIN RALPH SWAN, M.D.

Prof. Dis. Children, Med. Dept. Univ. of Cal.; Med.
Ref. Mutual Life Ins. Co. of N. Y. Born Wood-
stock, Vt., 1837. Arrived in California 1876. Ad-
dress, San Francisco.

www.libtool.com.cn

PHYSICIANS AND SURGEONS



PAOLO DE VECCHI, M.D.

Surgeon St. Joseph Hospital and Consulting Staff
German Hospital, San Francisco. Born Turin,
Italy, 1847. Arrived in California Oct. 1, 1890.
Address, San Francisco.



WALTER SCOTT THORNE, M.D.

Gynecologist and General Surgery. Born New York,
1840. Arrived in California 1857.
Address, San Francisco.



CHARLES ALEXANDER CLINTON, M.D.

PHYSICIAN AND SURGEON

Ex-Member Boards of Health, Education and Super-
visors. Born Ireland, 1850. Arrived in Cal. 1872.
Address, San Francisco.



RICHARD M. H. BERNDT, M.D.

Adjunct to the Chair of Therapeutics, Med. Dept.,
Univ. of Cal. Born Nov. 10, 1856. Arrived in
California 1890. Address, San Francisco.

PHYSICIANS AND SURGEONS

www.libtool.com.cn



CEPHAS L. BARD, M.D.

PHYSICIAN AND SURGEON

Ex-Prest. State Medical Society. Born Chambersburgh, Pa., 1843. Arrived in Cal. Sept. 23, 1868. Address, Ventura.



HENRY G. BRAINERD, M.D.

Dean, and Prof. of Diseases of the Mind and Nervous System, College of Med., Univ. of So. Cal. Born Londonderry, N. H., May 23, 1852. Arrived in California 1887. Address, Los Angeles.



FREDERICK T. BICKNELL, M. D.

PHYSICIAN AND SURGEON

President of California Hospital and California Health Resort. Born Vermont, April 29, 1842. Arr. in Cal, 1874. Address, Los Angeles.



WALTER LINDLEY, M.D.

PHYSICIAN AND SURGEON

Secretary and Mgr. Cal. Hospital Co., Los Angeles. Prof. of Gynecology, College of Med., Univ. of So. Cal. Born Monrovia, Ind., Jan. 13, 1832. Arrived in California 1875. Address, Los Angeles.

PHYSICIANS AND SURGEONS

www.libtool.com.cn

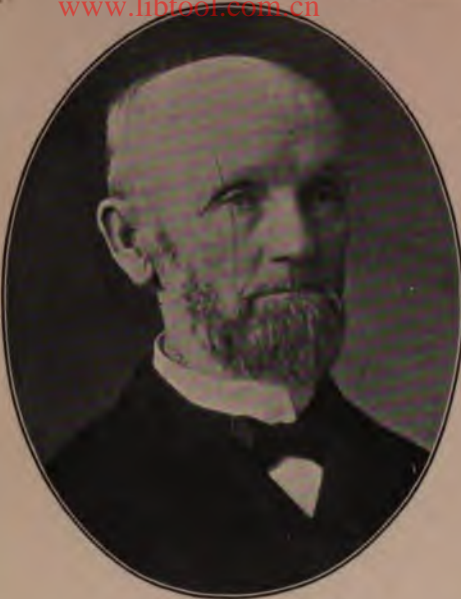

ASA CLARK, M.D.

Medical Supt. State Hospital. Born New York, 1824.
Arrived in California 1849. Address, Stockton.



ROBERT LEEPER DOIG, M.D.

Prest. San Diego County Med. Society.
Address, San Diego.



JOSIAH EVANS COWLES, M.D.

Visiting Surgeon Pacific Hospital, ex-Member Los
Angeles Board of Health. Born Yadkin Co.,
N. C., May 14, 1855. Address, Los Angeles.



HENRY SAYRE ORME, M.D.

PHYSICIAN AND SURGEON
Prof. Hygiene, Univ. of So. Cal. Born Georgia.
Arrived in Cal, 1865. Address, Los Angeles.

PHYSICIANS AND SURGEONS



ALBERT S. ADLER, M.D.

GENERAL PRACTICE

City Physician Mt. Zion Hospital, Born San Francisco 1853. Address, San Francisco.



ALBERT ABRAMS, A.M., M.D.

[HISTORICIAN]

Diseases of the Chest, Author of "Diseases of the Heart," "A Manual of Diagnosis," "Diseases of the Lungs," etc. Born San Francisco, Dec. 4, 1862. Address, San Francisco.



CHARLES NORMAN ELLENWOOD, M.D.

PHYSICIAN AND SURGEON

Prof. Physiology, Cooper Medical College, Born Vermont 1825. Arrived in California 1866. Address, San Francisco.



C. F. BUCKLEY, B.A., M.D.

PHYSICIAN AND SURGEON

Born Ireland. Arrived in California 1866. Address, San Francisco.

PHYSICIANS AND SURGEONS

www.libtool.com.cn



MATTHEW GARDNER, M.D.

Chief Surgeon Southern Pacific Company. Born
Canada, 1846. Arrived in California 1871.
Address, San Francisco.



J. R. LAINE, M.D.

Consulting Surgeon Southern Pacific Company.
Born Canada, 1846. Arrived in Cal. 1877.
Address, San Francisco.



FRANK P. WILSON, A.M., M.D.

Adjunct Prof. Orthopedics, Chief of Clinic of
Pediatrics, Post Graduate Dept., Univ. of Cal.
Born San Francisco, 1855. Add, San Francisco.



T. BYRON DE WITT, M.D.

PHYSICIAN AND SURGEON
Member State Med. Society and S. F. Co. Med. So.
Born Missouri 1848. Arrived in California 1875.
Address, San Francisco.

PHYSICIANS AND SURGEONS

www.libtool.com.cn



CHARLES D. McGETTIGAN, A.B., M.D.
Visiting Staff St. Mary's Hospital. Demonstrator of Anatomy, Medical and Dental Depts., Univ. of Cal. Capt. and Asst. Surg. 5th Regt. Infantry, N. G. C. Born Vallejo, Cal., April 16, 1873. Address, San Francisco.



HAROLD BRUNN, M.D.
Chief of Surgical Clinic, Medical Dept., Univ. of Cal. Born San Bernardino, Cal., Jan. 26, 1874. Address, San Francisco.



J. DENNIS ARNOLD, A.M., M.D.
Eye, Ear, Nose and Throat. Born Baltimore, Md., 1856. Arrived in Cal. 1884. Add. San Francisco.



SAMUEL S. KAHN, M.D.
Consulting Surgeon Mt. Zion Hospital. Born New York City 1856. Arrived in California 1879. Address, San Francisco.

www.libtool.com.cn

PHYSICIANS AND SURGEONS



WILLIAM F. BARBAT, M.D.

Sec'y S. F. Co. Medical Society, Asst. Sec'y Cal. State Medical Society. Born San Francisco. Address, San Francisco.



S. J. HUNKIN, M.D.

Orthopedic Surgeon to Children's Hospital and Chief of Orthopedic Clinic, Univ. of Cal. Born England, 1864. Arrived in California 1883. Address, San Francisco.



LOUIS BAZET, M.D.

Prof. Surgery and Genito-Urinary, S. F. Polyclinic. Born Pau, France, 1848. Arrived in Cal. 1883. Address, San Francisco.



HENRY A. L. RYFKOGEL, M.D.

Microscopist and Bacteriologist, Med. Dept., Univ. of Cal. Born Nova Scotia 1873. Arrived in California 1892. Address, San Francisco.

PHYSICIANS AND SURGEONS

www.libtool.com.cn



REDMOND W. PAYNE, M.D.

A Founder of and Surgeon to the California Eye and Ear Hospital, etc. Born San Francisco, Cal.
Address, San Francisco.



LOUIS C. DEANE, M. D.

A Founder of and Surgeon to the California Eye and Ear Hospital, etc. Born San Francisco, Cal.
Address, San Francisco.



WILLIAM D. MCCARTHY, M.D.

Member S. F. Board of Health, and Div. Surgeon, N. G. C. Late Major and Surgeon 1st Cal. U. S. V. Born Boston, Mass., Jan. 23, 1861. Arrived in California 1861. Address, San Francisco.



VARD H. HULEN, A.M., M.D.

OCULIST
Born Springfield, Illinois. Arrived in California 1839.
Address, San Francisco.

www.libtool.com.cn

PHYSICIANS AND SURGEONS



GUIDO E. CAGLIERI, B.Sc., M.D.

SURGEON

Born San Francisco, Cal., 1871.
Address, San Francisco.



A. W. MORTON, A.B., M.D.

Prof. Surg. P. and S., Surg. to City and Co. Hosp.
First to extend Analgesic effect of Cocaine Over
Entire Body. Born Tennessee 1867. Arrived
in Cal. 1897. Address, San Francisco.



MALCOLM O. AUSTIN, M.D.

GENERAL PRACTICE

Born Canada, July 25, 1863. Arrived California 1870.
Address, San Francisco.



WM. A. BRYANT, M.D., D.D.S.

DENTIST AND SURGEON

Professor of Oral Surgery College of P. & S. Born
Cal. Sept. 12, 1860. Address, San Francisco.

www.libtool.com.cn

PHYSICIANS AND SURGEONS



JOHN M. WILLIAMSON, M.D.

Prof. of Genito-Urinary Surgery, Medical Dept., Univ. of Cal. President San Francisco Board of Health. Born Vallejo, Cal., June 20, 1861. Address, San Francisco.



O. O. BURGESS, M.D.

PHYSICIAN AND SURGEON
Born Evans, N. Y., 1831. Arrived in California 1867.
Address, San Francisco.



MARTIN REGENSBURGER, M.D.

Prof. of Skin and Venereal Diseases, Post Graduate School, Univ. of Cal. Arrived in California 1854.
Address, San Francisco.



CARL RENZ, M.D.

(TUBINGEN, GERMANY)
Born France, March 11, 1862. Arrived in Cal. 1893.
Address, San Francisco.

www.libtool.com.cn

PHYSICIANS AND SURGEONS



GILBERT M. BARRETT, A.M., M.D.

(BELLEVUE HOSP. MED. COLLEGE)

Physician and Surgeon. Born Illinois, 1869.
Arrived in Cal. 1897. Address, San Francisco.



CHARLES F. MILLAR, M.D.

Surgeon Union Mutual Ins. Co. Born Sacramento,
Jan. 9, 1876. Address, San Francisco.



GARDNER PERRY POND, M.D.

Eye, Ear, Nose and Throat Surgeon. Dispensary
Staff, Med. Dept., Univ. of Cal. Born, California,
1868. Address, San Francisco.



A. P. O'BRIEN, A.M., M.D.

PHYSICIAN AND SURGEON
Health Officer. Born Port Townsend, Wash. Arrived
in California 1868. Address, San Francisco.

www.libtool.com.cn

PHYSICIANS AND SURGEONS



GEORGE M. TERRILL, M.D.

PHYSICIAN AND SURGEON

Born Salem, Virginia. Arrived in Cal. Sept., 1885.
Address, San Francisco.



GEORGE M. HUGHES, M.D.

(UNIVERSITY OF PENNSYLVANIA)

Gynecologist. Born Baltimore, Md., April 23, 1869.
Arrived in California Feb., 1901.
Address, San Francisco.



C. G. KENYON, M.D.

Surgeon St. Luke's Hospital. Born New York State.
Arrived in Cal. 1867. Address, San Francisco.



GEORGE HERMAN POWERS, M.D.

Eye, Ear, Nose and Throat. Born Boston, Mass.,
June 13, 1840. Arrived in California May 14, 1866.
Address, San Francisco.

www.libtool.com.cn

PHYSICIANS AND SURGEONS



FRANK L. ADAMS, A.B., M.D.

PHYSICIAN AND SURGEON

Born Troy, N. Y., July 30, 1858. Arrived in California 1862. Address, Oakland.



DENNIS DAVID CROWLEY, M.D.

SURGEON

Born Ireland, 1858. Arrived in California 1879. Address, Oakland.



JOSEPH S. EASTMAN, M.D.

PHYSICIAN AND SURGEON

Born Indiana, 1854. Arrived in California 1884. Address, Berkeley.



W. F. B. WAKEFIELD, M.D.

SURGEON AND GYNECOLOGIST

Born Parry Sound, Ont., Canada. Arrived in California May, 1893. Address, Oakland.

PHYSICIANS AND SURGEONS

www.libtool.com.cn



JEREMIAH MAHER, M.D.

Born Ireland, 1848. Arrived in California 1889.
Address, Oakland.



CARL RUDOLF KRONE, A.M., M.D.

Physician and Surgeon to East Bay Sanatorium and
Training School for Nurses, Oakland. Born Vic-
toria, Hongkong, June 10, 1859. Arrived in Cal-
ifornia May, 1896. Address, Oakland.



OLIVER D. HAMLIN, M.D.

Prest. Oakland Board of Health. Physician and
Surgeon in charge of State Institution of Deaf,
Dumb and Blind. Born Alameda Co., Cal., 1870.
Address, Oakland.



GEORGE C. PARDEE, M.D.

EAR, EYE, NOSE AND THROAT
Born San Francisco, Cal., July 25, 1857.
Address, San Francisco and Oakland.

www.libtool.com.cn

PHYSICIANS AND SURGEONS, ET AL.



JOSEPH G. MORRISSEY, M.D.

CITY PHYSICIAN

Chief of Genito-Urinary Clinic, S. F. Polyclinic.
Born San Francisco, Oct. 18, 1864.
Address, San Francisco.



THOMAS DAVIS MAHER, B.Sc., M.D.

Resident Physician City and County Hospital.
Born San Francisco 1874. Address, San Francisco.



HAYWARD GLAZIER THOMAS, M.D.

Eye, Ear, Nose and Throat. Born, Canada. Came
to California, 1882. Address, Oakland.



FRANK T. GREEN, Ph. G.

ANALYTICAL CHEMIST

Prof. Med. Chem., Med. Dept. Univ. of Cal. Prof.
Chem., Col. of Pharmacy. City Chemist for San
Francisco. Born California, May 5, 1863.
Address, San Francisco.

PHYSICIANS AND SURGEONS

www.libtool.com.cn



ALBERT BROWN MCKEE, M.D.

Eye, Ear, Nose and Throat. Eye Clinic Cooper
Medical College. Born California, 1862.
Address, San Francisco.



WM. JAS. ROBT. BOYES, M.D.

PHYSICIAN AND SURGEON
Born Paris, Ontario, Canada, 1862. Arrived in Cali-
fornia 1892. Address San Francisco.



RALPH EMORY PECK, M.D.

PHYSICIAN AND SURGEON
Born Cincinnati, Ohio, 1871. Arrived in Cal. 1893.
Address, San Francisco.



GEORGE W. SEIFERT, M.D.

Prest. of the San Jose Board of Health. Born
Santa Clara, Cal., April 18, 1860.
Address, San Jose.

www.libtool.com.cn

PHYSICIANS AND SURGEONS



JAMES ANDERSON MCKEE, M.D.
 Prest. Sacramento Society for Medical Improvement. Born Pennsylvania, 1854. Arrived in California 1875. Address, Sacramento.



THOS. ROSS, M.D., C.M.
 Ex-Prest. Med. Society State of California. Physician to Southern Pacific Co. Hospital, Sacramento. Prest. Sacramento Board of Health. Prest. Board of Pension Examiners, Sacramento. Born Lancaster, Ontario, Canada, 1839. Arrived in California July, 1870. Address, Sacramento.



HARRY WALLACE TAGGART, M.D.
 PHYSICIAN AND SURGEON
 Born New Hampshire, April 22, 1867. Arrived in California 1877. Address, Stockton.



WILLIAM ELLERY BRIGGS, M.D.
 Eye, Ear, Nose and Throat. Born Sharon, Ohio, 1854. Arrived in California 1879. Add. Sacramento.

PHYSICIANS AND SURGEONS

www.libtool.com.cn



EUGENE CLARENCE DUNN, B.Ph., MD.

Born New Haven, Ohio, Aug. 2, 1854.
Arrived in California 1860. Address, Fresno.



GEORGE WOODWARD DUFFICY, M.D.

PHYSICIAN AND SURGEON
Born California, 1871. Address, Sacramento.



JOHN T. SCHOLL, M. D.

PHYSICIAN AND SURGEON
Born Germany, 1833. Arrived in Cal. 1882.
Address, Los Angeles.



JOSEPH KURTZ, M.D.

Prof. of Clinical Surgery, College of Med., Univ.
of So. Cal. Born Germany, April 16, 1842. Ar-
rived in California 1867. Add., Los Angeles.

www.libtool.com.cn PHYSICIANS AND SURGEONS



H. BERT ELLIS, A.B., M.D.

Prof. of Ophthalmology, College of Med., Univ. of
So. Cal. Born Lincoln, Me., May 17, 1863.
Arr. in Cal. 1884. Address, Los Angeles.



ERNEST WM. FLEMING, M.D.

Specialist, Throat, Nose and Ear.
Address, Los Angeles.



JOHN H. DAVISSON, M.D.

PHYSICIAN AND SURGEON
Born West Virginia, 1849. Arrived in California 1886.
Address, Los Angeles.



W. W. HITCHCOCK, M.D.

Treasurer Cal. Hospital Co. Born Carroll Co., Ill.
Arrived in California, 1857. Add., Los Angeles.

www.libtool.com.cn

PHYSICIANS AND SURGEONS



NORMAN BRIDGE, A.M., M.D.

Physician and Surgeon. Born, Windsor, Vt., 1844.
Arrived in California, 1891. Address, Los
Angeles.



GRANVILLE MacGOWAN, M.D.

Prof. of Diseases of the Skin and Genito-Urinary
Organs, College of Med., Univ. of So. Cal.
Born Iowa, 1857. Arrived in California 1886.
Address, Los Angeles.



JOHN R. HAYNES, M.D.

PHYSICIAN AND SURGEON
Born Pennsylvania 1853. Arrived in California 1887.
Address, Los Angeles.



GEO. L. COLE, M.D.

Prof. of Materia Medica, Therapeutics and Physical
Diagnosis, College of Med., Univ. of So. Cal.
Born New York, 1861. Arrived in Cal. 1887.
Address, Los Angeles.

www.libtool.com.cn

PHYSICIANS AND SURGEONS



RALPH WILLIAMS, M.D.

Associate Professor Dermatology and Genito-Urinary Surgery, Univ. Southern California. Born Tennessee, 1871. Arrived in California 1887. Address, Los Angeles.



W. JARVIS BARLOW, A.B., M.D.

Graduate College Physicians and Surgeons Columbia University, 1892. Prof. Physical Diagnosis, Univ. of So. Cal. Born New York, 1868. Arrived in California 1895. Address, Los Angeles.



ERNEST ALBERT BRYANT, M.D.

Police Surgeon, 1890-1896. Supt. County Hospital, 1900-1901. Born Ontario, Canada, 1867. Arrived in California 1890. Address, Los Angeles.



J. LEE HAGADORN, M.D.

House Surgeon Los Angeles County Hospital, 1895-94. Instructor in Practice of Medicine, Med. Dept., Univ. of So. Cal. Born Vassar, Mich., 1872. Arrived in California 1887. Address, Los Angeles.

PHYSICIANS AND SURGEONS

www.libtool.com.cn



FRANK D. BULLARD, A.M., M.D.

Prof. of Chemistry, College of Med., Univ. of So. Cal. Prest. Los Angeles Co. Medical Association, 1889. Born Lincoln, Me., Dec. 27, 1860. Arrived in California 1884. Address, Los Angeles.



EDWARD R. BRADLEY, M.D.

Consulting Physician to the Los Angeles Orphans' Home. Born California, 1865. Add., Los Angeles.



FRANK K. AINSWORTH, M.D.

PHYSICIAN AND SURGEON
Physician to Southern Pacific Company.
Address, Los Angeles.



JAY HATHEWAY UTLEY, M.D.

Professor of Medicine, Univ. of So. Cal.
Address, Los Angeles.

www.libtool.com.cn PHYSICIANS AND SURGEONS



ELBERT NELSON MATHIS, M.D.

Prest. City Board of Education of Los Angeles, 1897. County Health Officer Los Angeles County. Born Ancona, Ill., 1856. Arrived in California 1887. Address, Los Angeles.



RALPH HAGAN, M.D.

House Surgeon Los Angeles County Hospital, 1895-96. Police Surgeon Los Angeles, 1896-1901. Born St. Paul, Minn., May, 1872. Arrived in California December, 1884. Address, Los Angeles.



MELVIN L. MOORE, M.D.

Prof. of Obstetrics, College of Med., Univ. of So. Cal. Born Lakeville, Indiana. Add., Los Angeles.



GEORGE DEACON, M.D.

PHYSICIAN AND SURGEON
Born New Carlisle, Ind., Oct. 25, 1855. Arrived in California April 18, 1887. Address, Pasadena.

www.libtool.com.cn

PHYSICIANS AND SURGEONS



HUBERT NADEAU, M.D.

PHYSICIAN AND SURGEON

Born Marleville, Canada, 1841. Arrived in Cal. 1876.
Address, Los Angeles.



PHILLIP NEWMARK, M.D.

Address, Los Angeles.



ALBERT CLARK ROGERS, M.D.

Ex-House Surgeon Manhattan Eye and Ear Hospital, New York City. Born New York, 1850.
Arrived in Cal. 1887. Address, Los Angeles.



EVERETT R. SMITH, M.D.

PHYSICIAN AND SURGEON

Vice-Prest. Cal. Hospital Co., Los Angeles. Member Board of Health, Los Angeles, 1901. Born Vermont, 1846. Arrived in California 1887.
Address, Los Angeles.

www.libtool.com.cn PHYSICIANS AND SURGEONS



C. J. GILL, M.D.

PHYSICIAN AND SURGEON

Born Northfield, N. J., 1836. Arrived in California November, 1876. Address, Riverside.



JAMES GORDON BAIRD, M.D.

PHYSICIAN AND SURGEON

Secretary Board of Health, City of Riverside. Born Carleton, Canada, 1846. Arrived in California February, 1890. Address, Riverside.



JOHN JAY STILL, M.D.

PHYSICIAN AND SURGEON

Graduated at Bellevue, New York, in 1885. Born Macon, Mo., Nov. 3, 1854. Arrived in Cal. 1887. Address, Los Angeles.



BENJAMIN FRANKLIN CHURCH, M.D.

Surgeon in Charge Los Angeles Eye, Ear and Throat Hospital. President Academy of Medicine of Los Angeles.

www.libtool.com.cn

PHYSICIANS AND SURGEONS



J. W. TRUEWORTHY, M.D.

PHYSICIAN AND SURGEON

Prest. Woman's Hospital. Born Troy, N. Y. Arrived in California, 1892. Add., Los Angeles.



HENRY SHERIDAN KEYES, M.D.

Prest. and Surgeon-in-Chief to the Emergency and General Hospital. Born Ashland, New Hampshire, 1865. Arrived in California 1900. Address, Los Angeles.



HARVARD Y. McNAUGHT, M.D., C.M.

Resident Supt. Emergency and General Hospital, Los Angeles. Fellow of Trinity Med. College, Toronto, Canada. Born Toronto, Canada. Arrived in California November, 1898. Add., Los Angeles.



EDWARD M. PALLETTE, PH.M., M.D.

PHYSICIAN AND SURGEON
Address, Los Angeles.

PHYSICIANS AND SURGEONS

www.libtool.com.cn



FRED BAKER, M.D.

Prest. Southern Cal. Med. Society. Former
Prest. San Diego County Medical Society.
Address, San Diego.



JOHN C. BURTON, M.D.

PHYSICIAN AND SURGEON
Born Missouri, July 20, 1873. Arrived in Cal.
1898. Address, Los Angeles.



HORACE B. WING, M.D.

Prof. Clinical Medicine, Univ. of So. Cal. Born,
Collinsville, Ill., 1858. Arrived in Cal.
1887. Address, Los Angeles.



PETER CHARLES REMONDINO, M.D.

Acting Asst. Surg. U. S. A. in Civil War, and
Capt. and Surg. French Army, 1870-71. Ex-
Vice Prest. State Med. Society of Cal. and
State Board of Health, Cal. Address, San
Diego.

PHYSICIANS AND SURGEONS

www.libtool.com.cn



T. E. TAGGART, M.D.

Dist. Surgeon, Southern Pacific Co. Born Ill.,
Dec. 25, 1860. Arrived in Cal. Nov. 1886.
Address, Bakersfield.



C. F. TAGGART, M.D.

Chief Surgeon San Pedro, Los Angeles and Salt
Lake R. R. Born Illinois, Dec. 25 1860.
Arrived in Cal Nov. 1886. Add., Los
Angeles.



WESLEY THOMPSON, M.D.

PHYSICIAN AND SURGEON
Address, San Bernardino.



THOMAS L. MAGEE, M.D.

Secretary and Ex-Prest. San Diego County Med.
Society. Prest. Training School for Nurses,
Gochenauer-Ketchum Sanitarium. Address,
San Diego.

www.libtool.com.cn

PHYSICIANS AND SURGEONS



EDWARD VON ADELUNG, B.S., M.D.

Lecturer Diseases Nervous System, Medical Department University of California. Health Officer Oakland. Born Missouri, 1867. Arrived in California 1873. Address, Oakland.



FRED R. BURNHAM, M.D.

PHYSICIAN AND SURGEON
Address, San Diego.



GEORGE T. CLARK

LIBRARIAN

San Francisco Public Library. Born, San Francisco, Dec. 31, 1862. Address, San Francisco.



WILLIAM ROBERT WILLIAMS

LIBRARIAN

Mercantile Library Association.
Address, San Francisco.

www.libtool.com.cn

HOMEOPATHIC PHYSICIANS



JAMES W. WARD, M.D.

Dean Hahnemann Hospital College, San Francisco.
Ex-Prest. Cal. State Homeopath Med. Society.
Born Minneapolis, Minn., 1861. Arrived in California April, 1870. Address, San Francisco.



C. B. CURRIER, M.D.

Ex-Dean and Emeritus Professor Diseases, Throat and Chest, Hahnemann College, San Francisco.
Born Massachusetts. Arrived in Cal. 1882.
Address, San Francisco.



GEO. H. PALMER, M.D.

SURGEON
Prest. and Prof. Surgery, Hahnemann Hospital College. Born London, Canada. Arr. in Cal. 1877.
Address, San Francisco.



GUY EDMUND MANNING, M.D.

Prof. Hahnemann Hospital College. Secretary Homeopathic State Board of Examiners, 1899 to 1902. Associate Editor Homeopathic Journal. Born California Dec. 13, 1865. Address, San Francisco.

www.libtool.com.cn HOMEOPATHIC PHYSICIANS



EDWIN S. BREYFOGLE, M.D.
Born Columbus, O., Arrived in Cal. May, 1875.
Address, San Francisco.



SIDNEY WORTH, A.B., M.D.
Prof. Diseases of Children, Hahnemann Hospital
College Born Massachusetts, Arr. in Cal. 1855.
Address, San Francisco.



A. K. CRAWFORD, M.D.
Former Senior Professor Hahnemann, Chicago. Born
Glasgow, Scotland. Arrived in Cal., Jan. 1899.
Address, San Francisco.



EDGAR REEVE BRYANT, PH.M., M.D.
Register and Associate Prof. Surgery Hahnemann
Hospital College. Born California May 6, 1866.
Address, San Francisco.

www.libtool.com.cn

HOMEOPATHIC PHYSICIANS



WILLIAM BOERICKE, M.D.

Born Austria, 1849. Arrived in California 1870.
Address, San Francisco.



SAMUEL S. SALISBURY, M.D.

Graduate Hahnemann of Philadelphia. Ex-Prest.
So. Cal. Homoeopathic Med. Soc., 1899. Member
Los Angeles Board of Health from 1894. Born
Georgetown, Brown Co., Ohio. Arrived in Cali-
fornia 1886. Address, Los Angeles.



EDWARD C. MANNING, M.D.

Vice-President California State Homoeopathic So-
ciety. Born Winnebago County, Wis. Arrived
in California 1883 and practiced in Los An-
geles continuously since.



GEORGE HENRY MARTIN, M.D.

Mental and Nervous Diseases. Born Lawrence,
Mass., March 31, 1859. Arrived in Cal. 1887.
Address, San Francisco.

www.libtool.com.cn

HOMEOPATHIC PHYSICIANS



EDWIN C. BUELL, M.D.

Ex-Prest. Cal. State Med. Society. Prest. Cal. State Med. Examining Board. Born Northfield, Ohio. Arrived in California 1888. Address, Los Angeles.



A. K. JOHNSON, M.D.

Firm of Johnson & Stiles. Graduated from Hahnemann Medical College, Chicago, 1878. Born Illinois, Jan. 15, 1852. Arrived in Cal. Oct., 1883. Address, San Bernardino.



ALINZO SANFORD LARKEY, M.D.

PHYSICIAN AND SURGEON
Born California, Dec., 1865. Address, Oakland.



E. HENRY WAY, M.D.

Born Painesville, Ohio, Aug. 25, 1851.
Address, Riverside.

HOMEOPATHIC PHYSICIANS

www.libtool.com.cn



JOSEPH H. KIRKPATRICK, M.D.
Born Pennsylvania. Arrived in California 1875.
Address, Los Angeles.



WM. E. WADDELL, M.D.
OCULIST AND AURIST
Born Brown County, Ohio. Arrived in Cal. 1894.
Address, Los Angeles.



H. B. LASHLEE, M.D.
PHYSICIAN AND SURGEON
Born Nashville, Tenn., 1848. Arrived in California
Sept., 1884. Address, Redlands.



WILLIAM SIMPSON, M.D.
PHYSICIAN
Past Pres. Board of Health. Lecturer on Sanitary
Science Hahnemann Hospital College, San Fran-
cisco. Born Canada, 1846. Arrived in California
June 28, 1881. Address, San Jose.

SURGICAL INSTRUMENTS, ETC.

www.libtool.com.cn



WM. HATTEROTH

Surgical Instruments, Hospital Supplies, Orthopedic Apparatus and Trusses. Born Germany. Arrived in Cal. 1870. Address, San Francisco.



J. H. A. FOLKERS

Surgical and Dental Goods and Orthopedic Apparatus, Physicians' Supplies. Born Jever, Germany. Arrived in Cal. 1864. Address, San Francisco.



ARTHUR W. N. LYONS

Manufacturer of Silver Surgical Instruments. Born New York City, 1833. Arrived in California 1870. Address, San Francisco.



N. W. MALLERY

SURGICAL INSTRUMENTS
Hospital and Physicians' Supplies. Born Massachusetts, 1854. Arrived in California 1889. Address, San Francisco.

www.libtool.com.cn

SURGICAL INSTRUMENTS, ET AL.



F. E. GOODBAN

Physicians' Dresser and Masseur Dealer in Sick Room Supplies, Furniture and Appliances. Alpha Trained Nurse Staff and Ambulance Service. Born England 1862. Arrived in California 1882. Address, San Francisco.



EDWARD T. JOHNSON

Peruform Gauze. Born Ohio, Feb. 6, 1859. Arrived in California 1885. Address, San Francisco.



REINHOLD HOPPE

Inventor and Manufacturer of Surgical Instruments and Appliances. Born Solingen, Germany, 1850. Arrived in San Francisco, Cal., 1875. Address, San Francisco.



ALFRED D. ROBINSON

Surgical Instruments, Physicians' and Hospital Supplies and Orthopedic Appliances. Born England, 1866. Arr. in Cal. 1888. Address, San Francisco.

www.libtool.com.cn

OPTICAL GOODS, ETC.



CYRUS HOULT

Firm of C. Hoult & Co., Mfrs. Elastic Bandages, Trusses and Orthopedic Apparatus. Born England, 1854. Arrived in California 1885. Address, San Francisco.



ADOLF FRESE

Manufacturing Optician, Maker of Scientific Instruments. Born Barmen, Germany, June 21, 1861. Arr. in Cal. Oct. 20, 1891. Add., Los Angeles.



SIEGFRIED G. MARSHUTZ

Wholesale and Retail Optician, Kodaks, Cameras and Photographic Supplies. Born Nuremberg, Bavaria, Aug. 18, 1862. Arrived in California Dec., 1884. Address, Los Angeles.



FRED W. A. DETMERS

Prescription Optician. Born Jever, Oldenburg, Germany, Nov. 7, 1863. Arrived in California Nov. 19, 1893. Address, Los Angeles.

www.libtool.com.cn

DENTISTS



LUIS LANE DUNBAR

Doctor of Dental Surgery. Emeritus Professor of Operative Dentistry and Dental Histology, College of Dentistry, Univ. of Cal. Born Evansville, Ind., Sept. 1, 1849. Arrived in California Oct., 1874. Address, San Francisco.



RUSSELL HOPKINS COOL

Stomatologist. Born Jacksonville, Oregon, June 12, 1858. Arrived in Cal. 1867. Add., San Francisco.



WM. FULLER SHARP, D.D.S., D.M.D.

Professor of Dental Prosthesis, Univ. of Cal. Born Sacramento, Cal., Sept. 21, 1866. Address, San Francisco.



JOSEPH DUPUY HODGEN

Doctor of Dental Surgery. Professor of Chemistry and Metallurgy, Dental Dept., Univ. of Cal. Sec. State Board of Dental Examiners, 1891 to 1895. Born Lexington, Ky., Sept. 12, 1865. Arrived in California Sept. 1, 1875. Address, San Francisco.

www.libtool.com.cn

DENTISTS



FREDERICK GUERNSEY BAIRD, D.D.S.
Member Staff Pacific Hospital. Prest. Alumni Association, Dent. Dept., Univ. of Cal. Sec'y Board of Dental Examiners of California. Born San Joaquin Co., Cal., June 17, 1862. Address, San Francisco.



WILLIAM MERCED HERRINGTON
Demonstrator of Prosthetic Dentistry, Univ. of Cal. Born Merced, Cal., Aug. 8, 1872. Address, San Francisco.



JAMES WILLIAM LIKENS, D.D.S.
Member Clinical Staff, Dental Dept., Univ. of Cal. Born Nevada, Aug. 18, 1872. Arrived in California 1891. Address, San Francisco.



CHARLES A. LITTON
Supt. of Infirmary, Dental Dept., Univ. of Cal. Born San Francisco, Cal., July 1, 1865. Address, San Francisco.

www.libtool.com.cn

DENTISTS



HENRY COATES DAVIS, L.D.S.

Associate Member New York Institute of Stomatology. Born London, Eng., 1844. Arrived in Cal. 1871. Address, San Francisco.



H. G. TRUEMAN

Dentist. Born New Brunswick, Dominion of Canada, 1850. Arrived in California 1867. Address, San Francisco.



MAYO A. GREENLAW, D.D.S.

Doctor of Dental Surgery. Born Belfast, Me., 1867. Arr. in Cal. May 15, 1867. Address, San Francisco.



W. A. ATWOOD

Dentist. Vice-President San Francisco Dental Association. Born Madison, Wis. Arrived in Cal. 1887. Address, San Francisco.

www.libtool.com.cn

DENTISTS



GARRETT NEWKIRK, M.D.

Practicing Dentistry. Dean and Prof. of General and Special Hygiene, Dental Dept., Univ. of So. California. Address, Los Angeles.



EMORY L. TOWNSEND, D.D.S.

Lecturer on Crown and Bridge Work, Dent. Dept., Univ. of So. Cal. Born Clinton Co., N. Y., 1855. Arrived in Cal. 1885. Address, Los Angeles.



JAMES HAMILTON THURSTON

Dental Surgeon. Born Union County, Ohio. Arrived in California May 17, 1897. Address, Los Angeles.



JAMES M. WHITE

Dental Surgeon. Born Cynthian, Kentucky, Jan. 12, 1851. Arr. in Cal. Oct. 20, 1883. Add., Los Angeles.

www.libtool.com.cn

DENTISTS



THOMAS MORFFEWE, D.D.S.

Prest. of Dental Faculty and Professor of Operative Dentistry and Dental Histology, College of Physicians and Surgeons, San Francisco. Born England, Aug. 19, 1847. Arrived in California 1873. Address San Francisco.



THOMAS FLETCHER, D.D.S.

SPECIALIST ORAL SURGERY
Lecturer on Dental Chemistry, College of Physicians and Surgeons, Born Manchester, Eng., 1865. Arrived in Cal. 1890. Address, San Francisco.



FRANK CULVER PAGUE, D.D.S.

STOMATOLOGIST
Professor of Orthodontia, College of Physicians and Surgeons. Born Carlisle, Pa., 1859. Arrived in California 1887. Address, San Francisco.



CALVIN WM. KNOWLES M.D., D.D.S.

Dentist and Stomatologist, Dept. of Operative Dentistry College of Physicians and Surgeons. Born San Francisco, Cal., Dec. 7, 1876. Address, San Francisco.

www.libtool.com.cn

DENTISTS



FRANK LAFAYETTE PLATT, D.D.S.
 Past President S. F. Dental Association. Second
 Vice-Prest. Cal. State Dental Association. Editor
 Pacific Dental Gazette. Born New York State,
 Aug. 22, 1864. Arrived in California June 16, 1873.
 Address San Francisco.



ARTHUR H. PALMER, D.D.S.
 Prest. So. Cal. Dental Association. Born Brooklyn,
 Pa., 1857. Arrived in California 1887.
 Address, Pasadena.



ALBERT T. DERBY, D.D.S.
 Born South Weymouth, Mass., Nov. 13, 1870. Ar-
 rived in California November, 1883.
 Address, San Francisco.



CLYDE S. PAYNE, D.D.S.
 Member California State Dental Association. Mem-
 ber San Francisco Dental Association. Born Cal.
 Address, San Francisco.

www.libtool.com.cn

DENTISTS



J. M. STAIRE, D.D.S.

Graduate Baltimore College of Dental Surgery, 1885.
Born Pennsylvania, 1855. Arrived in California
June 21, 1886. Address, Ventura.



HARRY MOSS STAIRE, D.D.S.

Graduate Baltimore College of Dental Surgery, 1890.
Born Pennsylvania, 1859. Arrived in California
June 21, 1886. Address, Ventura.

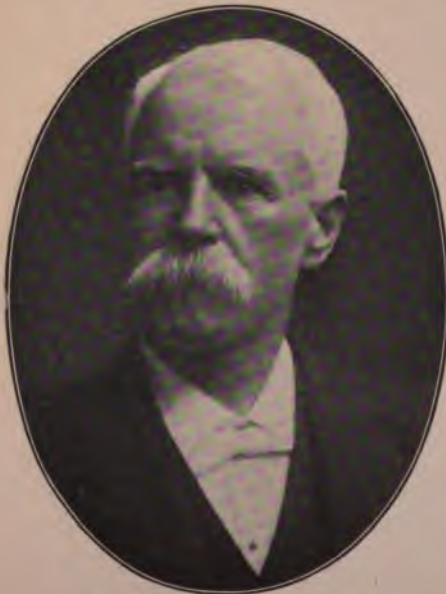

WILLIAM EDMUND PRICE

Doctor Dental Surgery. Born Canada, 1840. Arrived
in California 1873. Address, San Francisco.



HERBERT DAWES BOYES, L.D.S., D.D.S.

Royal College of Dental Surgeons, Univ. of Toronto,
Canada. Born Canada. Arrived in California 1893.
Address, San Francisco.

www.libtool.com.cn

DRUGGISTS



W. P. REDINGTON

Firm of Redington & Co., Wholesale Druggists. Born Waterville, Maine. Arrived in California, 1862. Address, San Francisco.



EDWIN W. JOY

Manufacturer and Dealer in Trusses and Surgical Goods, Hospital and Physicians' Supplies. Born Illinois, 1854. Arrived in California 1874. Address, San Francisco.

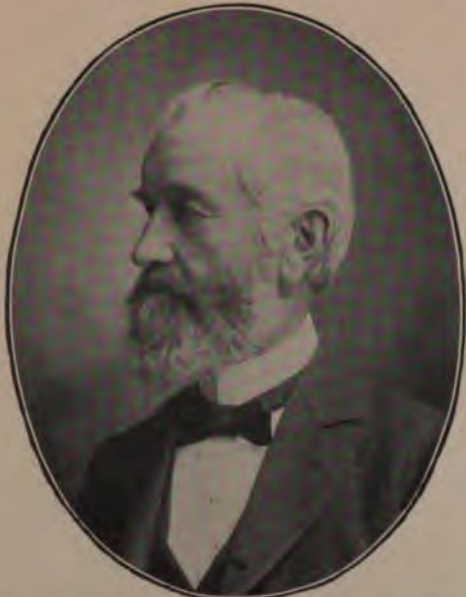

WILLIAM MARTIN SEARBY, PH.C.

Pharmacist. Dean Cal. College of Pharmacy. Born Lincolnshire, Eng., Jan. 21, 1835. Arrived in California June, 1866. Address, San Francisco.



ALLEN W. ELLINGTON

Graduate in Pharmacy. Born Charleston, Illinois, Dec. 2, 1865. Arrived in California May 17, 1887. Address, Los Angeles.

www.libtool.com.cn

DRUGGISTS



WM. ALEX. KELLY

Lion Drug Co. Born New York, 1854. Arrived in California, 1868. Address, San Francisco.



DAVID M. FLETCHER

Druggist. Born San Francisco, Feb. 9, 1863. Address, San Francisco.



JOHN HENRY TROUT, PH.G., M.D.

Druggist. Born Lancaster, Pa., 1860. Arrived in California, 1888. Address, Los Angeles.



ISAAC GRANT

The Grant Drug Co. Born Ireland, 1858. Arrived in California 1885. Address, San Francisco.

www.libtool.com.cn

DRUGGISTS



H. M. SALE

Wholesale Druggist. President Western Wholesale Drug Company. Address, Los Angeles.



C. F. HEINZEMAN

DRUGGIST

Pioneer Druggist of Los Angeles. Born Nassau, Germany, 1841. Arrived in California, 1868. Address, Los Angeles.



RUDOLPH F. VOGEL

Graduate Pharmacist and Druggist. Address, Los Angeles.



EDWARD A. HEINZEMAN

DRUGGIST

Past President Ramona Parlor, No. 109, N. S. G. W. Born Los Angeles, Cal., Oct. 29, 1870. Address, Los Angeles.

EDUCATORS

www.libtool.com.cn



BENJAMIN IDE WHEELER

President University of California. Born Massachusetts, July 15, 1854. Arrived in Cal. 1899.
Address, Berkeley.



DAVID STARR JORDAN

Pres. Leland Stanford, Jr., University. Born Gainesville, N. Y., Jan. 19, 1851. Arrived in Cal. 1891.
Address, Palo Alto.



EDWARD T. PIERCE

President State Normal School.
Address, Los Angeles.



JAMES A. FOSHAY

Superintendent Schools. Born New York State, 1856.
Arrived in Cal. 1887. Address, Los Angeles.

www.libtool.com.cn

EDUCATORS



JOHN HARVEY STRINE

County Superintendent of Schools. Born Pennsylvania, 1858. Arrived in California, 1887.
Address, Los Angeles.



WILLIAM HARVEY HOUSH

Principal Los Angeles High School.
Address, Los Angeles



DR. EDWARD ROBESON TAYLOR

Dean Hastings College of Law. Vice-Prest. Cooper Med. College. Prest. S. F. Bar Association 1890-91, 1894-95. Born Springfield, Ill., Sept. 24, 1838. Arr. Cal., Feb. 4, 1862. Address, San Francisco.



JOSEPH LE CONTE

Professor Geology and Natural History, Univ. of Cal. Author "Elements of Geology," etc. Born Georgia, 1823. Died July 6, 1898.

EDUCATORS

www.libtool.com.cn



EDWARD P. HEALD

President Heald's Business College and School of Electrical and Mining Engineering. Born Maine. Address, San Francisco.



JAMES H. AYDELOTTE

Vice-President and General Supt. of Departments, Heald's Business College. Born Ohio, April 20, 1853. Arrived in Cal. 1884. Add., San Francisco.



HARRY LAWRENCE GUNN

Prest. Napa Business College. Chief Deputy County Clerk of Napa County. Born Minnesota July 5, 1850. Arrived in California November 16, 1869. Address, Napa.



JAMES S. SWEET

MAYOR OF SANTA ROSA
President of the Santa Rosa Business College. Born Waupun, Wis., April 30, 1853. Arrived in California April, 1875. Address, Santa Rosa.

www.libtool.com.cn

EDUCATORS



ROBERT F. GALLAGHER

Author of Gallagher-Marsh Shorthand Text and Practice Books. Address, San Francisco.



ROBERT L. DURHAM

Pres. California Business College. Born Cottage Grove, Ill., 1867. Arrived in California Jan. 18, 1888. Address, San Francisco.



JOHN A. CHESNUTWOOD

Principal of the Pacific Coast Business College. Address, San Jose.



HERBERT E. COX

Proprietor of the Pacific Coast Business College. Born New Zealand, Dec. 24, 1860. Arrived in California 1868. Address, San Jose.

EDUCATORS

www.libtool.com.cn



LUDWIG H. GRAU, PH.D.

Formerly of Leland Stanford, Jr., University. Born Germany, 1853. Arrived in California 1884. Address, San Francisco.



ASBURY S. McPHERRON

County Superintendent of Schools. Born Knoxville, Tenn., 1843. Arrived in Cal. 1885. Address, San Bernardino.



THOMAS OLIN CRAWFORD

County Supt. of Schools Alameda County. Born Maine 1846. Arr. in Cal. 1869. Address, Oakland.



JOHN WM. McCLYMONDS

City Superintendent of Schools. Born Dec. 28, 1848. Arrived in California May, 1873. Add., Oakland.

www.libtool.com.cn

EDUCATORS, ET AL.



JOSEPH SMITH

(DIPLOMER T. C. L., ENGLAND.)
Voice Specialist, etc. Address, San Diego.

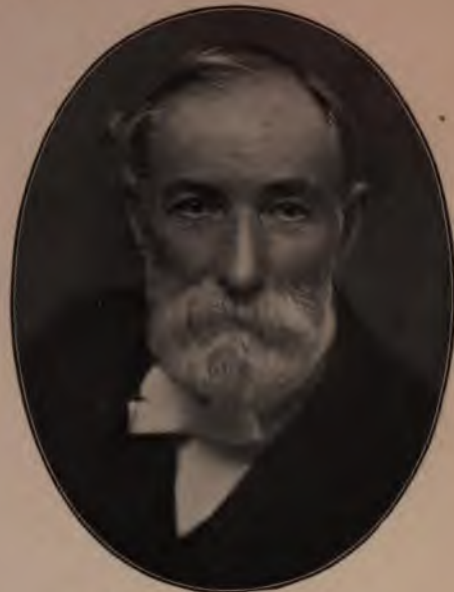

GEORGE RUSH CROW

President Rosedale Cemetery Association. Pres.
Long Beach Land & Water Co. Pres. Cal. Chau-
tauqua Assembly. Ex-Prof. Chair of Latin, Illi-
nois Wesleyan Univ. Born Pickaway Co., O., 1842.
Arrived in Cal., Nov., 1853. Address, Los Angeles.



WALTER A. EDWARDS, A.M.

President Throop Polytechnic Institute. Born Nor-
mal, Ill., Sept. 17, 1862. Arrived in California,
July, 1895. Address, Pasadena.



WILLIAM TRAFTON RANDALL, A.M.

Dean University of Southern California. Born
Wayne, Maine. Arrived in California July, 1885.
Address, Los Angeles.

ARTISTS



WILLIAM KEITH

LANDSCAPE ARTIST

Born Scotland. Arrived in California 1859.
Address, San Francisco.



THOMAS HILL

LANDSCAPE ARTIST

Born Birmingham, England, Sept. 11, 1829. Arrived
in California 1861. Address, Wauona.



HENRY J. BREUER

ARTIST

Landscape Painter. Born Philadelphia, Pa. Arrived
in Cal. May, 1889. Add., San Francisco.



PAUL DE LONGPRE

ARTIST

Painter of Flowers. Born France. Arrived in California
1890. Address, Hollywood.

www.libtool.com.cn

ARTISTS



CHARLES J. DICKMAN

ARTIST

Portrait and Figure Painter, Born Germany, May 14, 1863. Arrived in California 1882. Address, San Francisco.



JOHN WILLARD CLAWSON

ARTIST

Portrait and Figure. Born Salt Lake City, Utah, 1868. Arr. in Cal. 1896. Address, San Francisco.



H. REYNOLDS BLOOMER

LANDSCAPE ARTIST

Born New York City, 1845. Arrived in Cal. 1862. Address, San Francisco.



JOHN A. STANTON

ARTIST

Portrait, Figure and Landscape. Born California. Address, San Francisco.

ARTISTS AND MUSIC

www.libtool.com.cn



BOARDMAN MICHAEL ROBINSON

ARTIST

Portrait and Decorative Painter. Instructor in "The School of Drawing, Painting and Modeling." Born Nova Scotia, 1877. Arrived in California, 1900. Address, San Francisco.



CARL H. JONNEVOLD

ARTIST

Landscape Painter. Born Norway. Arrived in California 1890. Address, San Francisco.



WALTER FISHER SKEELEE

Dean College of Music, University of Southern California and Organist First Congregational Church. Born Hartford, Conn., Sept. 26, 1865. Arrived in California Aug., 1895. Address, Los Angeles.



ARTHUR F. MATHEWS

ARTIST

Born Wisconsin 1860. Arrived in California 1866. Address, San Francisco.



J. BOND FRANCISCO

MUSICIAN AND ARTIST

Born Cincinnati, 1864. Arrived in California 1882.
Address, Los Angeles.



CHARLES CHAPEL JUDSON

ARTIST

Landscape and Figure. Born Detroit, Mich., Oct. 15,
1864. Arrived in Cal. July 1, 1887.
Address, San Francisco.



G. CADENASSO.

ARTIST

Born Italy. Address, San Francisco.



ORRIN PECK

ARTIST

Figure and Portrait. Born Hobart, Del. Co., N. Y.,
April 13, 1860. Arrived in California 1862.
Address, San Francisco.

www.libtool.com PHOTOGRAPHERS' AND ARTISTS' SUPPLIES



I. WEST TABER

PRESIDENT TABER PHOTOGRAPHIC CO.
Born New Bedford, Mass. Arrived in Cal. 1850.
Address, San Francisco.



SOLOMON GUMP

S. & G. GUMP CO.
Dealers and Importers of Fine Arts. Born Heidelberg, Germany. Arrived in California 1850.
Address, San Francisco.



LUCIUS HARWOOD FOOTE

Adjutant-General California 1872-76. Consul Valparaiso, Chili, 1877-78. United States Minister to Korea 1881-83. Born New York. April 10, 1826.
Arr. in Cal. 1853. Address, San Francisco.



ARNOLD GENTHE

PHOTOGRAPHER
Born Berlin, Germany, 1869. Arrived in Cal. 1891.
Address, San Francisco.



DOUGLAS TILDEN

SCULPTOR

Designer of the Phelan and Donahue Fountains.
Born Chico, Cal., 1860. Address, Oakland.



ROBERT I. AITKEN

SCULPTOR

Born San Francisco, 1878. Add., San Francisco.



ALPHONSE LE JEUNE

SCULPTOR

Born Antwerp, Belgium, 1843. Arrived in Cal. 1886.
Address, San Francisco.



LORENZO P. LATIMER

ARTIST

Landscape, Water Color and Oil. Born Cal. 1857.
Address, San Francisco.

www.libtool.com.cn

PHOTOGRAPHERS



HIRAM G. VAUGHAN

VAUGHAN & KEITH

Photographer. Born San Francisco, May 20, 1870.
Address, San Francisco.



CHARLES U. SPLANE

PHOTOGRAPHER

Born Pittsburg, Pa., Oct. 31, 1849. Arrived in California Nov. 15, 1896. Address, Los Angeles.



EDWARD WILSON CURRIER

CHINATOWN PAINTER

Pen and Ink Illustrator. Born Marietta, Ohio. Arrived in Cal. 1894. Address, San Francisco.



FRED H. BUSHNELL

PHOTOGRAPHER

Born Cincinnati, Ohio, 1861. Arrived in Cal. 1889. Address, San Francisco.

www.libtool.com.cn

CEMETERIES, ET AL.



H. H. NOBLE

Manager Cypress Lawn Cemetery. Born Maine. Arrived in California 1863. Address, San Francisco.



JOHN HENDERSON

Manager Mount Olivet Cemetery, San Mateo County. Born England, Oct. 7, 1849. Arrived in Cal. 1871. Address, San Francisco.



GEORGE HABENICHT

PHOTOGRAPHER
Address, San Francisco.



FRANK G. SCHUMACHER

PHOTOGRAPHER
Born Los Angeles, April 21, 1861.
Address, Los Angeles.

www.libtool.com.cn

THEATER MANAGERS



WALTER M. MOROSCO

Proprietor Morosco Grand Opera House, San Francisco. Born Gullford, Conn., 1846. Died Fruitvale, Cal., Dec. 25, 1901.



JOHN MORRISEY

Manager Orpheum Theater.
Address, San Francisco.



MARK THALL

Theatrical Manager, San Francisco. Born Alabama, 1837. Died, 1901.



FRED BELASCO

Theatrical Manager. Born Victoria, B. C., 1864. Arrived in Cal. 1866. Address, San Francisco.

www.libtool.com.cn

THEATER MANAGERS



ALF. ELLINGHOUSE

Theatrical Manager. Manager California Theater.
Address, San Francisco.



HENRY C. WYATT

Manager Los Angeles Theater. Born Richmond, Va.,
June 29, 1849. Address, Los Angeles.



J. GOTTLÖB

Proprietor Columbia Theater.
Address, San Francisco.



MELVILLE MARX

Proprietor Columbia Theater.
Address, San Francisco.

www.libtool.com.cn

THEATER MANAGERS, ET AL.'



ROBERT G. BARTON

Proprietor and Manager Barton Opera House. Born San Francisco, Nov. 29, 1874. Address, Fresno.



LANDERS STEVENS

Proprietor, Manager and Actor, Dewey Theater. Born New York City. Arrived in Cal. 1892. Address, Oakland.



EBENEZER SCOTT

Secretary Chamber of Commerce. Born New Orleans, La., 1851. Arrived in California 1854. Address, San Francisco.



T. CARY FRIEDLANDER

SECRETARY PRODUCE EXCHANGE
Secretary California Water and Forest Association. Born San Francisco, 1857. Address, San Francisco.

www.libtool.com.cn

OSTRICH FARM, SILK CULTURE, ETC.



EDWIN CAWSTON

Proprietor South Pasadena Ostrich Farm. Born London, Eng., May 31, 1866. Arrived in California 1886. Address, South Pasadena.

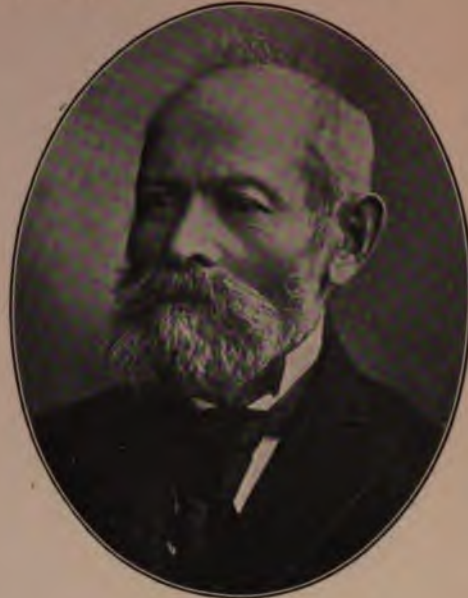

J. NEWMAN

Inventor of the first silk reel for manufacturing silk from cocoon. Born City of Warsaw, capital of Poland, 1826. Arrived in California, 1858. Address, San Francisco.



PETER BACIGALUPI

Phonograph Agency and Electrical Appliances. Born New York City, Jan. 6, 1855. Arrived in California Sept., 1890. Address, San Francisco.



ARTHUR L. SILLING

Proprietor Occident Art Leather Co. Born Virginia. Arrived in Cal. 1896. Address, San Francisco.

HOTEL PROPRIETORS



JOHN C. KIRKPATRICK

MANAGER PALACE HOTEL

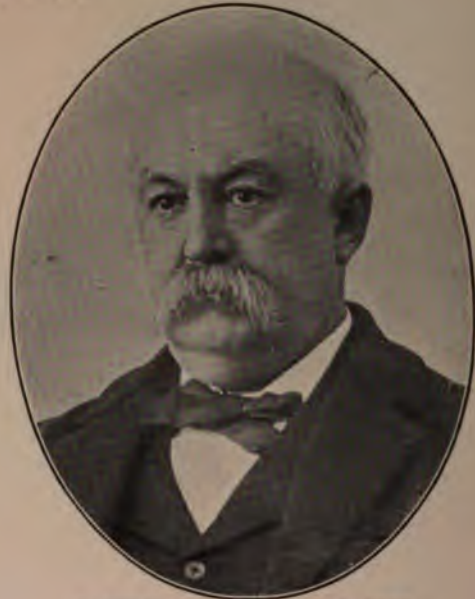
Born Ohio. Arrived in California 1853.
Address, San Francisco.

JAMES MALCOLM WILKINS

PROPRIETOR CLIFF HOUSE

Born Medford, Mass., July 22, 1845. Arrived in California July 8, 1864. Address, San Francisco.



GEORGE W. KINGSBURY

PROPRIETOR LICK HOUSE

Born San Francisco, Cal., 1864.
Address, San Francisco.

R. H. WARFIELD

PROPRIETOR CALIFORNIA HOTEL

Born New York. Arrived in California 1878.
Address, San Francisco.

www.libtool.com.cn

HOTEL PROPRIETORS



WILLIAM B. HOOPER
LESSEE OCCIDENTAL HOTEL
Address, San Francisco.



JOHN P. GALLAGHER
PROPRIETOR HOTEL LANGHAM
Born Ireland, 1843. Arrived in California 1869.
Address, San Francisco.



JOHN SHAW YOUNG
PROPRIETOR RUSS HOUSE
Born Ireland, July 15, 1839. Arrived in California
August, 1871. Address, San Francisco.



JAMES H. DOOLITTLE
PROPRIETOR HOTEL ST. NICHOLAS
Born Waterville, Me., Arrived in Cal. March, 1868.
Address, San Francisco.

HOTEL PROPRIETORS

www.libtool.com.cn



GEORGE PORTER SNELL

MANAGER HOTEL VENDOME

Born Massachusetts, Oct. 6, 1848. Arrived in California May 1, 1871. Address, San Jose.



RICHARD M. BRIARE

PROPRIETOR HOTEL METROPOLE

Born Albany, N. Y., 1860. Arrived in Cal. 1881. Address, Oakland.



JOSEPH KING

KING, WARD & CO.

Proprietors New Western and International Hotels.
Born Ireland, 1855. Arrived in California 1867.
Address, San Francisco.



FRED DODD

Proprietor Hughes Hotel. Born Manchester, Eng.,
1874. Arrived in California 1893. Address, Fresno.

www.libtool.com.cn

HOTEL PROPRIETORS



F. O. JOHNSON

PROPRIETOR WESTMINSTER HOTEL
Address, Los Angeles.



FRED A. JORDAN

PROPRIETOR HOTEL CRELLIN
Born Seattle, Wash., April 20, 1871. Arrived in
California Aug. 13, 1891. Address, Oakland.



FRANK AUGUSTUS MILLER

PROPRIETOR GLENWOOD TAVERN
Manager Loring Theater. Secretary and Manager
Riverside and Arlington Railway. Born Wisconsin,
1857. Arrived in California 1873.
Address, Riverside.



ALBERT LINDLEY

Lindley & Bennett's Southern Hotel. Born Indiana,
June, 1864. Arrived in California, Sept., 1875.
Address, Bakersfield.

HOTEL PROPRIETORS



MILO M. POTTER

PROPRIETOR VAN NUYS HOTEL.

Born Dundee, Mich., May 19, 1854. Arrived in California 1888. Address, Los Angeles.



JOSEPH H. BOHON

Secretary and Manager Casa Loma Hotel Co. Born Bohontown, Ky., 1862. Arrived in Cal. April, 1891. Address, Redlands.



HI ALDEN

ALDEN & THOMPSON

Proprietor Nadeau Hotel. Born Cleveland, Ohio, 1858. Arrived in California 1883. Address, Los Angeles.



EUGENE THOMPSON

ALDEN & THOMPSON

Proprietor Nadeau Hotel. Born Bangor, Me., June 3, 1869. Arrived in California January, 1892. Address, Los Angeles.

www.libtool.com.cn

HOTEL PROPRIETORS



G. G. GREEN
PROPRIETOR HOTEL GREEN
Address, Pasadena.



ALBERT C. BILICKE
PROPRIETOR HOLLENBECK HOTEL
Address, Los Angeles.



GEORGE A. HART
PROPRIETOR NATICK HOUSE
Address, Los Angeles.



DWIGHT H. HART
PROPRIETOR NATICK HOUSE
Address, Los Angeles.

HOTEL PROPRIETORS

www.libtool.com.cn



WILLIAM MENZEL

PROPRIETOR HOTEL ROSE

Born New York City, Nov. 11, 1858. Arrived in California, Dec. 5, 1887. Address, Ventura.



J. ROSS BOWLER

PROPRIETOR HOTEL ROSSMORE

Born Ohio, 1837. Arrived in California 1886. Address, Santa Ana.



GEORGE SCHONEWALD

Manager Hotel Del Monte. Address, Monterey.



THOMAS PASCOE

PROPRIETOR FREMONT HOTEL

President Southern California Hotel Association,
Born England. Arrived in California, Oct., 1881.
Address, Los Angeles.

www.libtool.com.cn

RESTAURATEURS



CHARLES A. ZINKAND

PROPRIETOR CAFE ZINKAND
Restaurant and Oyster House. Born Frankfurt,
Germany, 1852. Arrived in California 1877.
Address, San Francisco.



RUDOLPH JACOB TECHAU

PROPRIETOR TECHAU TAVERN
Born Copenhagen, Denmark, May 14, 1842.
Arrived in California 1864.
Address, San Francisco.



ANTONIO B. BLANCO

BLANCO & BRUN
Proprietor Poodle Dog Restaurant. Born Malaga,
Spain. Arrived in California, 1889.
Address, San Francisco.



BENJAMIN J. BRUN

BLANCO & BRUN
Proprietor Poodle Dog Restaurant. Born Italy, 1868.
Arrived in California, 1888.
Address, San Francisco.

www.libtool.com.cn

RESTAURATEURS



MATHIAS JOHNSON

RESTAURATEUR

Born Denmark, 1856. Arrived in California 1873.
Address, San Francisco.



JACOB BERTZ

PROPRIETOR CENTRAL DINING ROOM

Originator of the Popular Price Restaurants in San
Francisco. Born San Antonio, Texas, 1842.
Arrived in California 1862.
Address, San Francisco.



FRANK WHEELER MARSTON

The Original Creamerie Restaurant. Born Centre-
ville, Cal., Jan. 19, 1859.
Address, San Francisco.



EDMOND J. CLINTON

The Puritan Dining Room Co. Born Nevada, Mo.,
June 15, 1872. Arrived in California May 18, 1888.
Address, San Francisco.

www.libtool.com.cn

RESTAURATEURS



HERMAN HERMANSEN
GOOD FELLOWS GROTTO
Address, San Francisco.



PETER ALLADIO
PROPRIETOR MAISON ALLADIO
Born Italy, 1857. Arrived in California 1881.
Address, San Francisco.



ALBERT WOLFF
CAFE RESTAURANT
Spreckels Rotisserie, 15th floor Claus Spreckels
Building. Born Alsace, Feb. 22, 1862. Arrived
in Cal. 1886. Address, San Francisco.



CHARLES O. BOULANGER
THE OLD GROTTO
Born Pittsburg, Pa., 1873. Arrived in Cal. 1889.
Address, San Francisco.

www.libtool.com.cn

RESTAURATEURS



CHARLES AUGUSTUS MORAGHAN

Vice-President The M. B. Moraghan Oyster Co. Born
San Francisco. Address, San Francisco.



JAMES BOLAN MORAGHAN

Secretary The M. B. Moraghan Oyster Co. Born
San Francisco, Oct. 21, 1877.
Address, San Francisco.



JEAN BERGEZ

PROPRIETOR BERGEZ RESTAURANT
Director Franco-California Publishing Company.
Born Cette-Eygun, France, Oct., 1854.
Arrived in California 1871.
Address, San Francisco.



FELIX GOUAILHARDOU

PROPRIETOR FELIX'S ROTISSERIE
Born France, 1867. Arrived in California 1885.
Address, San Francisco.

www.libtool.com.cn

RESTAURATEURS



LUIGI BOITANO

DIRECTOR

Italian-American Bank. Born Camogli, Italy. Arrived in California June 21, 1882. Address, San Francisco.



EDOUARD BLANQUIE

PROPRIETOR JACK'S ROTISSERIE

Born Viviez Aveyron, France, Sept. 13, 1871. Arrived in California, 1888. Address, San Francisco.



EVARISTE CAMILLE MAILHEBAU

PROPRIETOR FRANK'S ROTISSERIE

Born Decazeville, France, March 13, 1867. Arrived in California 1884. Address, San Francisco.



LOUIS COUTARD

PROPRIETOR FRANK'S ROTISSERIE

Born, France, July 14, 1864. Arrived in California 1883. Address, San Francisco.

www.libtool.com.cn

RESTAURATEURS



ILDEFONSE CUENIN

Proprietor Camp's Restaurant (Clay street). Born France, March 19, 1849. Arrived in Cal. 1869. Address, San Francisco.



FRANK LUCCHETTI

F. LUCCHETTI & CO.
Italian Restaurant. Born Italy, Nov. 13, 1833. Arrived in Cal. 1865. Address, San Francisco.



STEVE SANGUINETTI

RESTAURANT
Born Italy, 1847. Arrived in California 1868. Address, San Francisco.



G. BATTISTESSA

G. BATTISTESSA & CO.
New Buon Gusto Restaurant. Born Switzerland, 1867. Arrived in California 1882. Address, San Francisco.

www.libtool.com.cn

RESTAURATEURS



JOHN EDWARD BRINK
PROPRIETOR SADDLEROCK CAFE
Ex-President Los Angeles Athletic Club.
Address, Los Angeles.

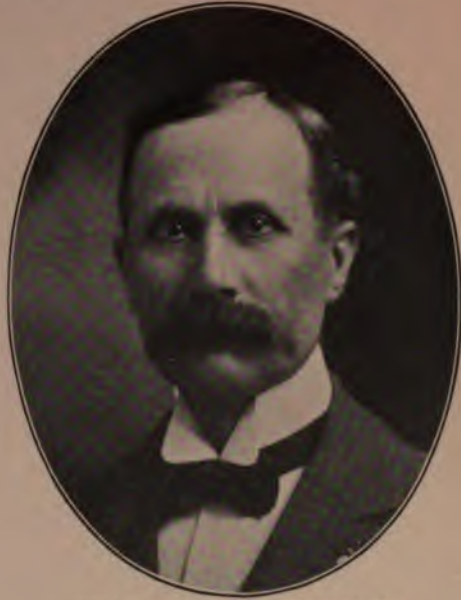

FRANK HIRAM MESSMORE
PROPRIETOR THE MESSMORE
Mining and Oil. Born Illinois, 1845. Arrived in
California 1863. Address, Los Angeles.



ALMON BUTTERS RUSSELL
Proprietor The Russell Lunch Parlor. Born Hallo-
well, Me., Nov. 3, 1853. Arrived in California
Jan. 23, 1892. Address, Los Angeles.



AL LEVY
Proprietor Levy's Oyster and Fish Parlors.
Address, Los Angeles.

www.libtool.com.cn

RESTAURATEURS, MEATS, ETC.



S. EVINGER

Wholesale and Retail Meats. Born Illinois, Sept. 4, 1858. Arrived in California 1879. Address, Fresno.



JULIUS HAUSER

Wholesale and Retail Meats. Born Baden, Germany, Jan. 7, 1847. Arrived in Cal. 1870. Address, Los Angeles.



JEAN B. BAILHE

PROPRIETOR MAISON DOREE
French Restaurant. Address, Los Angeles.



CHARLES SATARIANO

PROPRIETOR MAISON DOREE
Address, Los Angeles.

SHOE MANUFACTURERS, ET AL.

www.libtool.com.cn



LEOPOLD DIETLE

FIRM OF CHAS. DIETLE

Custom Boots and Shoes. Address, San Francisco.



FRED J. McWILLIAMS

PRESIDENT SIEBE SHOE CO.

Born Burlington, Vt., 1868. Arrived in California 1879.
Address, San Francisco.



PHIL J. HUMMEL

EMPLOYMENT AGENT

Hummel Bros. & Co. Born Germany, Feb. 27, 1859.
Arrived in California 1885. Address, Los Angeles.



FREDERICK JOHN BAUER

Proprietor Chicago Wall Paper Company and Hotel
Highland Villa. Born New Jersey. Arrived in
California 1887. Address, Los Angeles.

TELEPHONE, TELEGRAPH, ET AL.

www.libtool.com.cn**JOHN IRA SABIN**

President Pacific States Telephone and Telegraph Co.
Address, San Francisco.

**CHARLES WEBB HOWARD**

President of the Spring Valley Water Works.
Born Vermont. Address, San Francisco.

**LEONARD WM. STORROR**

General Superintendent Postal Telegraph-Cable Co.
Born England. Address, San Francisco.

**WILLIAM S. MILLER**

Treasurer Standard Oil Company of Iowa. Born
April 8, 1845. Arrived in Cal. Oct. 8, 1890.
Address, San Francisco.

SHIP BUILDERS

www.libtool.com.cn



HENRY T. SCOTT

President and Treasurer Union Iron Works. Born Maryland. Arrived in California 1868. Address, San Francisco.



IRVING M. SCOTT

Vice-President and General Manager Union Iron Works. Born Maryland, Dec. 25, 1837. Address, San Francisco.



JAMES SPIERS, JR.

General Manager Fulton Engineering and Ship-Building Works. Born San Francisco, 1870. Address, San Francisco.



JAMES SPIERS

President Fulton Engineering and Ship-Building Works. Born Scotland, 1836. Address, San Francisco.

FLOUR MILLS, ETC.



GEORGE W. McNEAR

MERCHANT

Born Maine, 1837. Arrived in Cal. Aug. 3, 1860.
Address, San Francisco.



GEORGE W. McNEAR, JR.

MERCHANT

Born San Francisco, July 12, 1868.
Address, San Francisco.



A. F. HINZ

MILLING

Born Schleswig-Holstein, Germany, March 17, 1843.
Arrived in California May 3, 1873.
Address, San Francisco.



CHARLES STEPHAN LAUMEISTER

MILLING

Born Bavaria, Germany, March 26, 1845. Arrived in
California 1858. Address, San Francisco.

www.libtool.com.cn

ICE MANUFACTURERS, ET AL.



NICHOLAS OHLANDT

PRESIDENT NATIONAL ICE CO.

Born Germany, 1839. Arrived in California 1857.
Address, San Francisco.



JOHN L. KOSTER

MANUFACTURER

Born Charleston, 1840. Arrived in California 1859.
Address, San Francisco.



HORACE DAVIS

PRESIDENT SPERRY FLOUR CO.

Born Worcester, Mass., 1831. Arr. Calif., 1852.
Address, San Francisco.



JOSEPH MARTIN

Manager The National Ice and Cold Storage Co.
Born Chester, England, April 21, 1854. Arrived in
Cal. 1868. Address, San Francisco.

www.libtool.com.cn

COMMISSION MERCHANTS, ET AL.



HENRY LEE DODGE

DEALER IN PROVISIONS

Ex-Superintendent S. F. Minn. State Senator. Ex-President S. F. Chamber of Commerce. Born Montpelier, Vermont, Jan. 3, 1825. Arrived in California June 1, 1849. Address, San Francisco.



LORENZO HENRY SWEENEY

DODGE, SWEENEY & CO.

Commission Merchants. Born Magog, Canada, 1842. Arrived in California 1862. Add., San Francisco.



FRED'K WETHERBEE VAN SICKLEN

DODGE, SWEENEY & CO.

Commission Merchants. Born Detroit, Mich., Feb. 28, 1855. Arrived in California, Dec. 2, 1875. Address, San Francisco.



JOSEPH HAMILTON LAPHAM

President California Fish Co. Born Marietta, Ohio, March 5, 1844. Arrived in California Feb. 23, 1881. Address, Los Angeles.

GREEN AND DRIED FRUITS

www.libtool.com.cn



DAVID ERSKINE ALLISON

COMMISSION MERCHANT

Green and Dried Fruits. Born Iowa, Jan. 31, 1841.
Arrived in Cal. 1854. Address, San Francisco.



PAUL BARBIERI

COMMISSION MERCHANT

Dried and Green Fruits. Born Italy, 1854. Arrived
in California 1868. Address, San Francisco.



JOHN GRIFFETH WETMORE

WETMORE BROS., INC.

Green and Dried Fruits. Born Nova Scotia March,
1859. Arrived in California February, 1884.
Address, San Francisco.



ALBERT J. HECHTMAN

COMMISSION MERCHANT

Vice-President Porter Bros.
Address, San Francisco.

www.libtool.com.cn FRUIT PACKERS AND SHIPPERS



GEORGE H. ANDERSON

Manager California Fruit Shipping Company at San Jose. Member California Assembly, 1901. Born California 1863. Address, San Jose.



GEORGE RICHMOND

Manager J. K. Armsby Co. at San Jose. Born England, 1840. Arrived in California, 1863. Address, San Jose.



C. H. HALL

President Santa Claire Club. Agent L. L. & G. Ins. Co., Agent J. B. Inderrieden Co. Born Illinois, 1850. Arrived Cal. 1888. Address, San Jose.



HENRY E. LOSSE

FRUIT PACKER AND SHIPPER
Born New York, 1854. Arrived in California 1883. Address, San Jose.

www.libtool.com.cn

COMMISSION BROKERS, CELERY, ETC.



THEODORE F. CARVELL
COMMISSION BROKER
President Johnson-Carvell Company.
Address, Los Angeles.



EDWARD WILLIAM MURPHY
COMMISSION BROKER
Secretary Johnson-Carvell Company.
Address, Los Angeles.



HARRY ROBSON
Commission Fruits and Vegetables. Sole Agent for
Gardena Berries and Smeltzer Celery. Born Salt
Lake, Utah, May 9, 1860. Arrived in Cali-
fornia June 15, 1888. Address, Los Angeles.



GLEN W. HACK
FRUITS AND PRODUCE
Vice-President Simpson & Hack Fruit Company.
Address, Los Angeles.

www.libtool.com FISHING SUPPLIES, SYRUP REFINERS AND PRODUCE



SAMUEL H. WILLIAMS

Business Manager California Mercantile Co., Syrup Refiners. Born Fairton, Cumberland County, N. J., 1855. Arrived in California Sept. 3, 1901. Address, Oakland.



HENRY DOYLE

DEALER IN FISHING SUPPLIES
President Pacific Coast Cotton Mills.
Address, San Francisco.



ADOLPH FLEISHMAN

Wholesale Fruit and Produce Merchant.
Address, Los Angeles.



ADRIEN LOEB

Wholesale Fruit and Produce Merchant.
Address, Los Angeles.

www.libtool.com.cn SHIPPING, COMMISSION AND CONSULS



LUIGI FELICE LASTRETO

Consul of Ecuador, Consul-General of Nicaragua.
Born Genoa, Italy, Feb. 22, 1842. Arrived in
Cal., Aug., 1856. Address, San Francisco.



CARLOS B. LASTRETO

Shipping and Commission Merchant, (Import and
Export.) Vice-Consul of Ecuador. Born San
Francisco, Cal., May 3, 1867.
Address, San Francisco.



KNUD HENRY LUND

Shipping and Commission Merchant. Consul for
Sweden and Norway. Born Hoss, Norway, Oct.
5, 1832. Arrived in California, Jan., 1851.
Address, San Francisco.



JACOB EPPINGER

EPPINGER & CO.
Shipping and Commission Merchants. Born Ger-
many, 1838. Arrived in California 1855.
Address, San Francisco.

www.libtool.com.cn

SHIPPING MERCHANTS, COAL AND MACHINERY



CHARLES TETZEN

MERCHANT

Born Altona, Germany, Jan. 8, 1845. Arrived in California, 1865. Address, San Francisco.



MARTIN RICHARD ROBERTS

SHIP OWNER

General Manager Excelsior Coal Screening Co. Born San Francisco, Cal., 1867. Address, San Francisco.



HENRY LESLIE TATUM

TATUM & BOWEN

Machinery (San Francisco, Portland and Seattle.) Born Richmond, Va., 1849. Arrived in Cal. 1876. Address, San Francisco.



WILLIAM A. WETMORE

The Colorado Fuel and Iron Co. Born Danville, New York. Arrived in California, Dec. 15, 1900. Address, San Francisco.

www.libtool.com.cn

SADDLERY, HARNESS, PAINT AND TALLOW



JOHN T. STOLL

WHOLESALE AND RETAIL MERCHANT
 Manufacturer Saddlery, Harness, Shoe Findings and
 Leather, Born Germany, 1842. Arrived in
 California, 1857. Address, Sacramento.



LEWELLYN TOZER

W. P. FULLER & CO.
 Born Kennebec County, Maine, Sept. 20, 1843.
 Arrived in Cal, 1866. Address, Sacramento.



JOHN BAYLE

Pres. Bayle, Lacoste & Co., Wholesale and Retail
 Tripe, Tallow, etc., and Dealers in Wool, also Pres-
 ident California Fertilizer Works. Born France,
 Aug. 28, 1847. Arrived in California Nov. 28, 1864.
 Address, San Francisco.



KASPARE COHN

K. COHN & CO.
 Proprietor Pacific Wool Co. Born Prussia, June 14, 1839.
 Arr. in California 1859. Address, Los Angeles.

www.libtool.com.cn

PROVISION PACKERS AND WOOL



LEON BLUM

ROTH, BLUM & CO.

Packers and Commission Business. Born Dambach, Alsace, Oct. 4, 1848. Arrived in California Aug. 24, 1868. Address, San Francisco.



DANIEL ROTH

ROTH, BLUM & CO.

Pork and Provision Packers. Born Bouxwiller, Alsace, Feb. 1, 1841. Arrived in California 1859. Address, San Francisco.

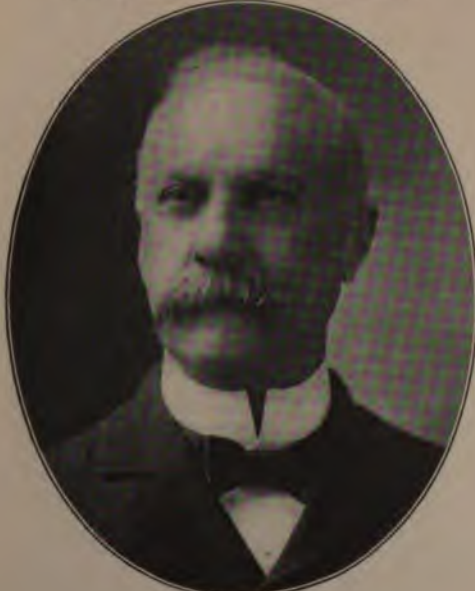

M. J. NEWMARK

(K. COHN & CO., WOOL)

Born New York City, Aug. 4, 1838. Arr. in Cal. 1852. Address, Los Angeles.



JAMES COOK

Proprietor of Los Angeles Wool Pulling Factory. Born Simsbury, Conn., Nov. 8, 1825. Arrived in California Jan., 1851. Address, Los Angeles.

www.libtool.com.cn

TANNERS AND MEATS



ROY T. KIMBALL

PRESIDENT NORTON TANNING CO.

Born Northfield, N. H., Aug. 2, 1846. Arrived in California, March, 1875. Address, San Francisco.



ARTHUR LEGALLET

President Legallet-Hellwig Tanning Co. Born Harfleur, France, Nov. 1, 1856. Arrived in Cal. 1880. Address, San Francisco.



FRANK H. CARROLL

THE CUDAHY PACKING CO.

Born West Union, W. Va., Sept. 18, 1866. Arrived in California, Jan. 4, 1909. Address, San Francisco.



JOHN LEONARD RUSSELL

MANAGER KINGAN & CO., LTD.

Born Louisiana. Arrived in California 1888. Address, San Francisco.

www.libtool.com.cn

MACHINERY, WIRE ROPE, HARDWARE



BYRON JACKSON

Proprietor Byron Jackson Machine Works, Born Ohio, 1841. Arrived in California 1860. Address, San Francisco.



SQUIRE VARICK MOONEY

Manager John A. Roebling's Sons Co., Wire and Wire Rope Manufacturers. Born Brooklyn, N. Y., June 15, 1848. Arrived in California, May 23, 1863. Address, San Francisco.



S. J. HENDY

Joshua Hendy Machine Works, Manufacturers Hydraulic Quartz and Sawmill Machinery, etc. Address, San Francisco.



GEORGE F. EBERHARD

President The Geo. F. Eberhard Co., Pacific Coast Sales Agents, Hardware Manufacturers. Born Newark, N. J., July 4, 1854. Arrived in Cal. 1888. Address, San Francisco.

MACHINISTS, GLASS AND SPECIAL TOOLS

www.libtool.com.cn

**PIERRE FREDERIC CLERC**

Laundry Machinery and General Machine Work.
Born Audincourt, France, Jan. 1, 1827.
Arrived in California Dec. 16, 1857.
Address, San Francisco.

**CHARLES J. PERIAM**

Safe and Lock Expert and Machinist. Born Birmingham, Eng., April, 1842. Arr. in Cal. April, 1863.
Address, San Francisco.

**JOHN C. SHIPP**

Pacific Coast Manager Illinois Glass Co. and U. S. Bottlers' Supply Co. Born England, 1870.
Arr. in Cal. 1897. Add., San Francisco.

**I. WILLARD BEAM**

Representing Wm. Jessop & Sons, The Clinton Wire Cloth Co. The Hazard Manufacturing Co. Born Newark, N. J., June 6, 1854. Arrived in Cal. May 20, 1878. Address, San Francisco.

GLASS MANUFACTURERS

www.libtool.com.cn



EDWARD ABRAMSON

Firm of Abramson-Heunisch Glass Company. Born Germany, Dec. 11, 1844. Arrived in Cal. Oct., 1861. Address, San Francisco.



ADAM HEUNISCH

Firm of Abramson-Heunisch Glass Company. Born Chicago, Jan. 14, 1858. Arrived in Cal. Sept., 1879. Address, San Francisco.



FREDERICK WINSTANLEY

Brown-Winstanley Company. Born Canada. Arrived in California 1834. Address, Los Angeles.



WILLIAM EDWARD BROWN

Brown-Winstanley Company. Born Rochester, N. Y. Arrived in California 1893. Address, Los Angeles.

**WILFRED WEED MONTAGUE**

STOVES & METALS

Postmaster of San Francisco. Born Cazenovia, N. Y.
 Arrived in California May 13, 1852.
 Address, San Francisco.

**A. J. McNICOLL**

ELEVATOR MANUFACTURER

Born California. Address, San Francisco.

**WAKEFIELD BAKER**

PRESIDENT BAKER & HAMILTON, LTD.

Importers and Jobbers Hardware, Agricultural Im-
 plements, Vehicles, etc. Address, San Francisco.

**IRWIN AYRES**

Manager American Can Co. Born Montgomery Co.,
 N. Y., 1832. Arrived in California 1851.
 Address, San Francisco.

www.libtool.com.cn HARDWARE, METALS, FARM IMPLEMENTS, ETC.



FRANK W. KING

VEHICLES, FARM IMPLEMENTS, ETC.
Vice-President Hawley, King & Co.
Address, Los Angeles.



CHARLES FRANKLIN HARPER

HARDWARE MERCHANT
Founder Harper & Reynolds Co. Born Greene County,
N. C., July 14, 1832. Arrived in Cal. 1868.
Address, Los Angeles.



BERNARD W. MCKENZIE

Heavy Hardware, Iron and Steel. Firm of McKenzie,
Flint and Winsby. Address, San Diego.



ARTHUR CYPRIAN HARPER

Firm of Harper & Reynolds Co. Born Columbus,
Miss., March 13, 1856. Arrived in California 1868.
Address, Los Angeles.

www.libtool.com
STOVES, HARDWARE, HEAVY MACHINERY, ETC.



ALONZO B. CASS

Cass & Smurr Stove Co. President Chamber of
Commerce. Born Albion, N. Y., July 4, 1856.
Arrived in Cal. 1888. Address, Los Angeles.



BRUCE HOPKINS CASS

President Cass-Dameral Hardware Co. Born Albion,
N. Y., Sept. 16, 1858. Arrived in Cal. Feb., 1888.
Address, Los Angeles.



JAMES A. HASKETT

Vice-President Pacific Coast Manufacturing Co.
Address, Los Angeles.



FRED L. BAKER

President Baker Iron Works. Born Lansing, Mich.,
February 10, 1865. Arrived in California, 1872.
Address, Los Angeles.

www.libtool.com.cn ENGINES, BOILERS, IRON AND STEEL PIPE



JAMES PINKERTON McALLISTER
President Fulton Engine Works. Born Ireland, 1842.
Arrived in California 1893. Address, Los Angeles.



RICHARD LIVINGSTON
Proprietor Keystone Iron Works.
Address, Los Angeles.



HENRY D. THOMSON
President Thomson & Boyle Co., Manufacturers Iron
and Steel Pipe, Well Casing, Steam Boilers and
Oil Tanks. Born San Antonio, Texas, Oct. 5,
1871. Arrived in California May, 1896.
Address, Los Angeles.



JAMES L. BOYLE
Secretary and Treasurer Thomson & Boyle Co., Man-
ufacturers Iron and Steel Pipe, Well Casing,
Steam Rollers and Oil Tanks. Born New Or-
leans, La., Aug. 21, 1866. Arrived in Cali-
fornia May, 1896. Address, Los Angeles.

www.libtool.com.cn MACHINERY, FURNITURE, ROLL PAPER, ETC.



GEORGE L. STEARNS

Proprietor Stearns Manufacturing Co., Furniture
Manufacturers. Born Amsterdam, N. Y., 1833.
Arrived in California August, 1884.
Address, Los Angeles.



FRANK L. STEARNS

Prop. Stearns Machine Works. Born Wisconsin,
1860. Arrived in Cal. 1884. Add., Los Angeles.



HARRY MARTIN EICHELBERGER

Paper Dealer and Manufacturer.
Address, Los Angeles.



WILLIS G. HUNT

Proprietor Pioneer Roll Paper Company, President
Asphalt Paper Pipe Company, Treasurer Asphalt
Manufacturing and Roofing Company.
Address, Los Angeles.

www.libtool.com STEEL WATER PIPE, OIL WELL SUPPLIES, ET AL.



RICHARD H. LACY

LACY MANUFACTURING CO.

Manufacturers Steel Water Pipe, Iron Tanks and Sheet Iron. Address, Los Angeles.



RUFUS H. HERRON

OIL OPERATOR

Born Pittsburg, Pa., 1849. Arrived in Cal. 1894. Address, Los Angeles.

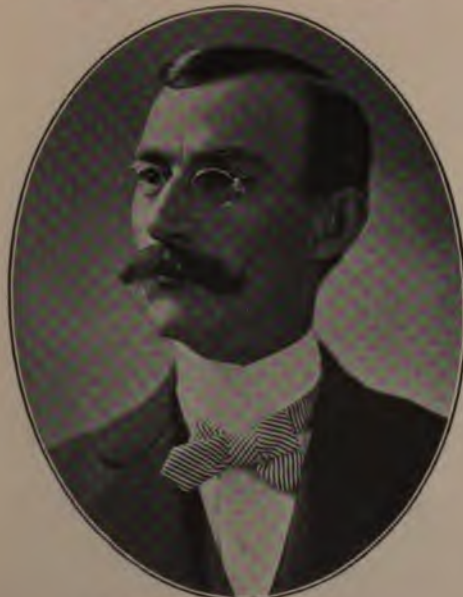

WILLIAM A. FRUHLING

Proprietor Artistic Wrought Iron Works. Address, Los Angeles.



EDWARD B. TUFTS

President Tufts-Lyon Arms Co. Born Iowa, 1866. Arrived in Cal. 1888. Address, Los Angeles.

www.libtool.com.cn LUMBER, BUILDING MATERIAL, ETC.

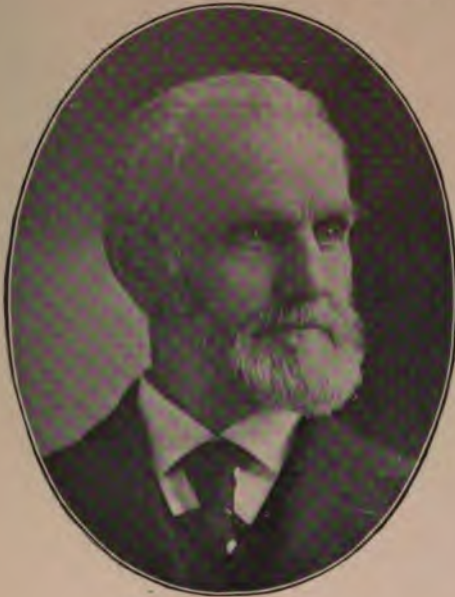

BARTLETT DOE

Lumber and Building Material. Born Maine, 1820.
Arrived in Cal. 1850. Address, San Francisco.



WILLIAM HAYS PERRY

President W. H. Perry Lumber and Mill Co. President Los Angeles City Water Co. Born Newark, Licking County, Ohio, Oct. 17, 1832. Arrived in Cal. Feb. 10, 1854. Address, Los Angeles.



ASA LEANDER WHITE

PREST. WHITE BROS., INC.
Dealers in Hardwood Lumber and Cabinet Woods.
Born New Brunswick, May 1, 1842. Arrived
Cal., Nov. 3, 1865. Add., Los Angeles.



ALVAH HARRIS BACHELDER

Vice-President and Manager Holt Bros. Co. Born London, N. H., Feb. 16, 1840. Arrived in California April, 1877. Address, San Francisco.

LUMBER, BUILDING MATERIAL, ETC.

www.libtool.com.cn



WILLIAM CARSON

LUMBER AND SHIPPING

Firm of Dolbeer & Carson. Born New Brunswick, July 15, 1825. Arrived in California March 7, 1850. Address, San Francisco.



JOHN DOLBEER

LUMBER AND SHIPPING

Born Epsom, N. H., March 23, 1827. Arrived in Cal. Aug., 1850. Address, San Francisco.



GEORGE H. PAYNE

LUMBER

President E. M. Derby & Co. Born New York, 1835. Arrived in California 1869. Address, Oakland.



CAPT. CHAS. NELSON

Wholesale Dealer in Pine and Redwood Lumber. Shingles, Shakes, Posts, etc. Arrived in Cal. 1859. Address, San Francisco.

www.libtool.com.cn

SMELTING, RUBBER, ET AL.



ANDREW JACKSON RALSTON

President Selby Smelting and Lead Company. Born
Alexandria, West Virginia, April 25, 1833.
Arrived in California May, 1862.
Address, San Francisco.



F. W. PAGE

President Vulcan Smelting and Refining Company.
Born New York State. Arrived in Cal. 1869.
Address, San Francisco.



HENRY MILLER

STOCK RAISER
Born Wurtemberg, Germany, 1827. Arrived in California
Sept. 21, 1853. Address, San Francisco.



RICHARD H. PEASE

President Goodyear Rubber Company. Born Albany,
N. Y., July 13, 1845. Arrived in Cal. May 10, 1869.
Address, San Francisco.

www.libtool.com.cn

CEMENT PAVING CONTRACTORS, ETC.



DIETRICH FERDINAND NIEMANN

CEMENT PAVING CONTRACTOR

Born Germany, March 20, 1853. Arrived in California Nov. 3, 1887. Address, Los Angeles.



CARL LEONARDT

CEMENT CONTRACTOR

Born Ludenscheid, Germany, 1855. Arrived in California 1884. Address, Los Angeles.



EDWARD W. GILMORE

FAIRCHILD & GILMORE

Asphalt Pavements, General Contractors, Oil Refining. Born New Hampshire, July, 1849. Arrived in California December, 1885. Address, Los Angeles.



JOHN A. FAIRCHILD

FAIRCHILD & GILMORE

Asphalt Pavements, General Contractors, Oil Refining. Born New York, July, 1849. Arrived in California Oct., 1867. Address, Los Angeles.

PLANING MILLS, OFFICE FURNITURE, ETC.

www.libtool.com.cn



ALBERT HANSEN

Proprietor Pacific Planing Mill. Born Denmark, 1841.
Arrived in California, 1863.
Address, San Francisco.



F. OSCAR FINCKE

Manufacturer Bar, Store and Office Fixtures. Born
Germany, 1866. Arrived in California 1885.
Address, San Francisco.



AUGUST JUERGEN KOLL

Planing Mill and Wood Work. Born Germany, Feb.
13, 1859. Arrived in California, 1882.
Address, Los Angeles.



JACOB NIEDERER

Manufacturer of Bank, Office and Store Fixtures.
Born Appenzell, Switzerland, Aug. 26, 1858.
Arrived in California 1881.
Address, Los Angeles.

www.libtool.com.cn

PLANING MILLS, COOPER, ET AL.



GEO. WINDELER

COOPERAGE AND PLANING MILL

Born Hanover, Germany. Arrived in California 1876.
Address, San Francisco.



EDW. F. NIEHAUS

HARDWOOD LUMBER

Firm of Edw. F. Niehaus & Co. Born Germany,
1850. Arrived in California 1872.
Address, San Francisco.



WILLIAM CROCKER

Proprietor San Francisco Planing Mill.
Address, San Francisco.



L. PH. BOLANDER

PLANING MILL

Firm of Bolander-Perkins Co., Planing Mill. Born
Detroit, Mich. Jan. 21, 1858. Arrived in Cal. 1881.
Address, San Francisco.

www.libtool.com.cn

PAINTS, OILS, WALL PAPER, ETC.



JULES ST. DENIS

J. St. Denis & Co., Dealers in Paint and Wall Paper, and Decorators. Born France, 1833. Arrived in California 1852. Address, San Francisco.



THOMAS MACAULEY

J. St. Denis & Co., Dealers in Paint and Wall Paper, and Decorators. Born Ireland, Jan. 16, 1840. Arrived in California June 3, 1859. Address, San Francisco.



T. FRANK McGRATH

INTERIOR DECORATOR
Born 1863. Arrived in California 1889.
Address, Los Angeles.



GIACOMO ORSI

Dealer in Paints, Oil and Wall Paper. Born Switzerland, April, 1850. Arrived in California, 1874.
Address, San Francisco.

MATTRESS MANUFACTURERS AND IRON WORKS



SAM T. BERNHARD

President Bernhard Mattress Company. Born Monticello, Florida, March 9, 1862. Arrived in California May 1, 1879. Address, San Francisco.



RALPH L. LILIENTHAL

Secretary The Bernhard Mattress Company. Born Columbia, S. C., Oct. 7, 1854. Arrived in California August, 1893. Address, San Francisco.



WM. HENRY ALFORD

Firm of Partridge & Alford Iron Works. Born Belleville, Ont., July 1, 1864. Arrived in Cal. Oct. 23, 1896. Add., Los Angeles.

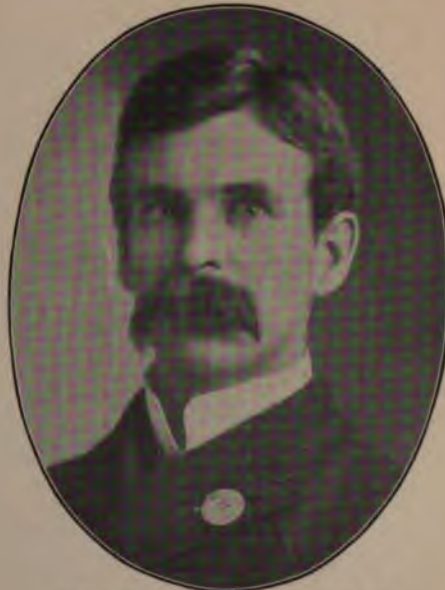

WILLIAM E. B. PARTRIDGE

Firm of Partridge & Alford Iron Works. Born Sydney, C. B., Nova Scotia, Feb. 13, 1863. Arrived in California Oct. 31, 1886. Address, Los Angeles.

www.libtool.com.cn

FIRE AND BURGLAR PROOF SAFES



JOSEPH G. GIESTING

Manager Herring-Hall Marvin Safe Company. Born Lexington, Ky., Nov. 4, 1847. Arrived in California, Dec., 1874. Address, San Francisco.



CHARLES BENNETT PARCELS

President Parcels-Greenwood Co., San Francisco, dealers in Diebold Safe and Lock Co. safes, scales, etc. Born New Jersey, Feb. 16, 1837. Arrived in California November, 1879. Died January 4, 1902.



THOMAS BRAINERD CLARK

Fire and Burglar Proof Safes. Born Philadelphia, Pa., Oct. 27, 1848. Arrived in Cal. May 1, 1879. Address, Los Angeles.



JOHN HERMANN

Proprietor of the Hermann Safe Co., and President Verein Eintracht. Born Hermannstadt, Austria, Nov. 30, 1857. Arrived in California 1882. Address, San Francisco.

www.libtool.com.cn ELECTRICIANS



JAMES HENRY FOLLIS

ELECTRICAL

Born San Francisco, Cal., Sept. 6, 1872.
Address, San Francisco.



DYSON D. WASS

ELECTRICAL APPLIANCES, ETC.

Born Boston, Mass., Sept. 28, 1854. Arrived in
California June 12, 1882. Address, San Francisco.



PAUL SEILER

Electrical Engineer. Born Berlin,
1845. Arrived in California, 1866.
Address, San Francisco.



JOHN MATHIAS KLEIN

ELECTRICAL WORKS

Born Utica, New York, June 5, 1854. Arrived in
California Nov. 17, 1876. Address, San Francisco.

www.libtool.com.cn

GAS COMPANIES, STORAGE, ETC.



THADDEUS LOWE

Valley Gas and Fuel Co. Born New Jersey, Feb. 14, 1870. Arrived in California 1900. Address, Pasadena.



C. O. G. MILLER

President Pacific Gas Improvement Co. Born San Francisco, Oct. 1, 1865. Address, San Francisco.



MARTIN BEKINS

BEKINS VAN AND STORAGE
Born Beaver Dam, Mich., Jan. 27, 1863. Arrived California 1895. Address, Los Angeles.



JOHN A. BRITTON

President Oakland Gas, Light and Heat Co. Born Boston. Arrived in California, 1868. Address, Oakland.

www.libtool.com.cn

ENGINEERS



A. M. HUNT

General Manager Independent Electric Light and Power Company. Born Sioux City, Iowa, Aug. 12, 1859. Arrived in California 1891. Address, San Francisco.



CHARLES OSCAR POOLE

ELECTRICAL ENGINEER
Superintendent Electrical Department Standard Electrical Company of California. Born Massachusetts, June 17, 1859. Arrived in California 1872. Address, San Francisco.



JOHN HAYS HAMMOND

CONSULTING MINING ENGINEER
British South Africa Company (Chartered). Contributor to Scientific Magazines. Born San Francisco, March 31, 1835. Address, New York.



LEON MONTAGUE HALL

Consulting Engineer for the Comstock Mining Companies. Born Gold Hill, Nevada, June 8, 1852. Arrived in California June 5, 1885. Address, San Francisco.

ENGINEERS

www.libtool.com.cn



RAYMOND STANISLAUS MASSON

ELECTRICAL ENGINEER
And Manager Independent Electrical Light and
Power Co. Born Hammondsport, N. Y., 1870. Ar-
rived in Cal. 1896. Address, San Francisco.



GERVAISE PURCELL

Consulting Engineer. A. M. I. C. E.
Address, Los Angeles.



BURTON CHARLES VAN EMOM

ELECTRICAL ENGINEER
Manager Electrical Engineering Company. Born De-
troit, Mich., 1861. Arrived in California 1863.
Address, San Francisco.



WILLIAM WALLACE HANSCOM

Chief Electrical Engineer, Union Iron Works. Born
San Francisco, Cal., Dec. 4, 1863.
Address, San Francisco.

www.libtool.com.cn

ENGINEERS, ET AL.



EDWARD B. ROGERS

E. B. ROGERS & CO.

Mechanical and Mining Engineer. Born Albany
County, N. Y., 1852. Arrived in California 1874.
Address, San Francisco.



JAMES D. SCHUYLER

CONSULTING HYDRAULIC ENGINEER

Address, Los Angeles.



JOHN HENRY DOCKWEILER

Civil and Mining Engineer. Born Buffalo, N. Y.,
Feb. 20, 1864. Arrived in California, 1861.
Address, Los Angeles.



JOSEPH BARLOW LIPPINCOTT

CONSULTING HYDRAULIC ENGINEER

Resident Hydragrapher for California for U. S.
Geological Survey. Born Scranton, Pa., Oct. 19,
1865. Arrived in California, May, 1891.
Address, Los Angeles.

www.libtool.com.cn

STATIONERY, ETC.



HENRY SMITH CROCKER

President H. S. Crocker Co., Printers and Wholesale Stationers. Born Troy, N. Y., Jan. 31, 1832. Arrived in California Aug. 13, 1850. Address, San Francisco.



CHARLES HENRY CROCKER

Treasurer H. S. Crocker Co., Printers and Wholesale Stationers. Born Sacramento, Cal., Aug. 29, 1865. Address, San Francisco.



FRANK A. VAIL

SANBORN, VAIL & CO.
Stationery and Art Goods. Born San Francisco, Cal., April 21, 1869. Address, San Francisco.



A. H. VAIL

Stationery and Art Goods. Born New York State, Nov. 21, 1844. Arrived in California June 28, 1864. Address, San Francisco.

www.libtool.com.cn

PRINTERS AND BINDERS



RICHARD IGNATIUS WHELAN

BLANK BOOK MANUFACTURER
Ex-Sheriff San Francisco County. Born Chicago,
Ill., July 11, 1856. Arrived in Cal. Aug. 6, 1867.
Address, San Francisco.



M. SHANNON

FRANK EASTMAN & CO., PRINTERS
Born Halifax, N. S., Sept. 26, 1833. Arrived in Cal-
ifornia April 2, 1854. Address, San Francisco.



ISAAC UPHAM

STATIONER
President Payot, Upham & Co.
Address, San Francisco.



JOS. WINTERBURN

PRINTING AND ELECTROTYPING
Born Northampton, England, 1834. Arrived in Cal-
ifornia April 4, 1850. Address, San Francisco.

www.libtool.com.cn

PRINTERS AND LITHOGRAPHERS



FRANK HOWARD ABBOTT

PRINTER AND PUBLISHER

Born Niles, Mich., March 2, 1857. Arrived in California Aug., 1877. Address, San Francisco.



HENRY F. PERNAU

PERNAU BROS.

Law Publishers and Printers. Also Department Store. Born San Francisco June 28, 1870. Address, San Francisco.



CHARLES A. MURDOCK

C. A. MURDOCK & CO., INC.

Printers. Born Massachusetts, Jan. 26, 1841. Arrived in California, July, 1855. Address, San Francisco.



MAX SCHMIDT

President Mutual Label and Lithographic Company. Address, San Francisco.

www.libtool.com.cn

LITHOGRAPHERS



J. J. REY

Britton & Rey. Organized 1852
Lithographers, San Francisco. Born Alsace, France,
1820. Arrived in California 1851.
Died May 25, 1892.



JOSEPH BRITTON

Britton & Rey. Organized 1852
Lithographers, San Francisco. Born Yorkshire, Eng.,
1825. Arrived California 1849. Died July 18, 1901.



V. J. A. REY

BRITTON & REY
Lithographers. Born San Francisco, Cal.
Address, San Francisco.



BERT S. HUBBARD

President The Union Lithograph Co. Born Ohio.
Sept. 15, 1864. Arrived in California Nov. 17, 1887.
Address, San Francisco.

www.libtool.com.cn

STATIONERS, ET AL.



F. D. JONES

Proprietor Jones' Book Store. Born Maine, Nov. 30,
1855. Arrived in California 1886.
Address, Los Angeles.



BENJAMIN FRANKLIN GARDNER

FIRM OF B. F. GARDNER
Books and Stationery. Born Sangerfield, Oneida Co.,
N. Y., Aug. 26, 1850. Arrived in California
April 1887. Address, Los Angeles.



CHARLES P. HEININGER

Smokers' Articles and Notions. Born Philadelphia,
Pa., Dec. 27, 1857. Arrived in Cal. Dec. 31, 1882.
Address, San Francisco.



HANCOCK BANNING

TREASURER BANNING CO.
Address, Los Angeles.

www.libtool.com CROCKERY AND GLASSWARE, ET AL.



ZELETES L. PARMELEE.

Manufacturer and Dealer in Gas and Electric Fixtures. Fruit Grower. Address, Los Angeles.



MOSES A. GUNST

Wholesale and Retail Tobacco and Cigars. Ex-Police Commissioner. Born New York City July 4, 1853. Arrived in California 1868. Address, San Francisco.



ELBERT RUSSELL PARMELEE

CROCKERY AND GLASSWARE
Secretary Parmelee-Dohrmann Company.
Address, Los Angeles.



CHARLES A. PARMELEE

CROCKERY AND GLASSWARE
Vice-President and Manager Parmelee-Dohrmann Co.
Address, Los Angeles.

www.libtool.com MEN'S FURNISHING GOODS, DRY GOODS, ETC.



LIPPMANN SACHS

SACHS BROS. & CO.

Fancy Goods, White Goods, Furnishing Goods, etc.
Born Bavaria, Germany, Feb. 22, 1838. Arrived
in California 1858. Address, San Francisco.



SAMUEL SACHS

SACHS BROS. & CO.

Fancy Goods, White Goods, Furnishing Goods, etc.
Born Bavaria, Germany, 1839. Arrived in Cali-
fornia May, 1858. Address, San Francisco.



LEOPOLD MICHELS

Importer and Manufacturer Men's Furnishing Goods.
Firm of Greenebaum, Weil & Michels. Born
Germany, 1851. Arrived in Cal., 1868.
Address, San Francisco.



LEVI STRAUSS

LEVI STRAUSS & CO.

Wholesale Dry Goods and Furnishings. Born Ger-
many, Feb. 26, 1829. Arrived in California 1853.
Address, San Francisco.

www.libtool.com.cn

DRY GOODS, CLOAKS, SUITS, ET AL.



SYLVAIN WEILL

STEIN, SIMON & CO.

Wholesale Woolens and Cloths. Born France, Aug. 31, 1842. Arrived in California Aug., 1860. Address, San Francisco.



RAPHAEL WEILL

DRY GOODS

Firm of R. Weill & Co., The "White House." Born France, 1835. Arrived in California 1853. Address, San Francisco.



ARMAND CAILLEAU

LADIES' CLOAKS AND SUITS

Importer of Parisian Styles. Born Paris, France. 1856. Arrived in California 1877. Address, San Francisco.



MARSHAL HALE

DRY GOODS

Manager Hale Bros. Address, San Francisco.

www.libtool.com.cn

DRY GOODS, CLOTHING, ETC.



WILLIAM CHARLES BLUETT

MULLEN, BLUETT & CO.

Born Ireland, 1823. Arrived in United States June,
1848. Arrived in California Sept., 1853.
Address, Los Angeles.



ARTHUR LETTS

Proprietor Broadway Department Store.
Address, Los Angeles.



M. A. HAMBURGER

Managing Partner Hamburger & Sons, the People's
Store. Born Sacramento, Cal.
Address, Los Angeles.



N. B. BLACKSTONE

DRY GOODS

President and General Mgr. N. B. Blackstone & Co.
Address, Los Angeles.

www.libtool.com MEN'S FURNISHING GOODS, ET AL.



FRED W. MOORE

CLOTHING MERCHANT

Born Santa Cruz, Dec. 23, 1853.
Address, San Jose.



MICHAEL JOHN KELLER

MERCHANT

Stores San Francisco and Oakland. Born Ireland,
1845. Arrived in California, 1868. Address,
San Francisco and Oakland.



O. A. HALE

Dry Goods. Address, San Jose.



LOUIS GUNDELFINGER

President Louis Einstein & Co., Inc. Born Ger-
many, Nov. 14, 1849. Arrived in Cal. Dec., 1882.
Address, Fresno.

www.libtool.com
 PIPE ORGAN MANUFACTURER, PIANO IMPORTERS, ETC.



MURRAY M. HARRIS

President Murray M. Harris Organ Co. Born Illinois, 1866. Arrived in California 1883.
 Address, Los Angeles.



LEANDER S. SHERMAN

SHERMAN, CLAY & CO., INC.
 Pianos and Music. Born Boston, Mass., 1847. Arrived in Cal. Dec., 1861. Add., San Francisco.



ROY MAURAIS

Pianos and Musical Merchandise. Born Oakland, Cal.
 Address, San Francisco.



BYRON MAUZY

Piano Manufacturer and Dealer. Born Indiana.
 March 21, 1860. Arrived in Cal. March, 1875.
 Address, San Francisco.

www.libtool.com.cn

PIANOS, ORGANS, ET AL.



SAMUEL A. BROWN

MUSIC DEALER
Oil Operator. Address, Los Angeles.



BENJAMIN A. CURTAZ

Vice-Prest. Benj. Curtaz Sons, (Inc.) Pianos and
Organs Address, San Francisco.



EDWARD B. MACHIN

President Machin Shirt Company. Born Oneida,
N. Y., Aug. 2, 1848. Arrived in Cal., Nov., 1890.
Address, Los Angeles.



GEORGE WHITE MARSTON

MERCHANT
Address, San Diego.

www.libtool.com.cn

MANUFACTURING JEWELERS, ET AL.



GEORGE GREENZWEIG

President George Greenzweig & Co., Wholesale
Jewelers. Address, San Francisco.



JOHN A. HAMMERSMITH

JEWELER AND SILVERSMITH
Born San Francisco, Cal., 1856.
Address, San Francisco.



HENRY E. HALL

WHOLESALE JEWELER
Born Wallingford, Conn., 1862. Arrived in Cal. 1890.
Address, San Francisco.



COL. A. ANDREWS

Jeweler and Diamond Merchant,
Address, San Francisco.

www.libtool.com.cn

WHOLESALE JEWELRY, ETC.



CARL ENTENMANN

Manufacturing Jeweler and Watchmaker. Born
Bretthelm, Wurttemberg, Germany, March 20,
1862. Arrived in California October, 1887.
Address, Los Angeles.



E. W. REYNOLDS

WHOLESALE JEWELER
Born New York, 1867. Arrived in California 1888.
Address, Los Angeles.



LEON NORDMAN

WHOLESALE JEWELER
Born France, 1854. Arrived in California 1871.
Address, San Francisco.



FREDERICK H. LEVY

WHOLESALE JEWELER
President M. Schussler & Co., Inc. Born San Jose,
Cal., May 8, 1859. Address, San Francisco.

www.libtool.com.cn

JEWELRY, SILVERWARE, ET AL.



GEORGE A. MONTGOMERY

JEWELER AND SILVERSMITH

Firm of Montgomery Bros. Born Brantford, Ontario, Canada, 1857. Arrived in California Sept., 1887. Address, Los Angeles.



JAMES ANDREW MONTGOMERY.

JEWELER AND SILVERSMITH

Firm of Montgomery Bros. Born Brantford, Ontario, Canada, 1850. Arrived in California, Feb., 1881. Address, Los Angeles.



WILLIAM FORSYTH

Forsyth Seeded Raisin Co. Born Canada, 1851. Arrived in California 1876. Address, Fresno.



AZRO HUFFMAN NAFTZGER

President Southern California Fruit Exchange. Born Wabash County, Indiana, 1852. Arr. in Cal, 1885. Address, Los Angeles.

www.libtool.com.cn

WHOLESALE GROCERS



ROBERT L. CRAIG

WHOLESALE GROCER
Firm of R. L. Craig & Co., Los Angeles.
Died 1901.



MAURICE HARRIS NEWMARK

Firm of M. A. Newmark & Co., Wholesale Grocers,
Also President Los Angeles Jobbers' Association
and President Wholesale Grocers' Association.
Born Los Angeles, 1859. Adm., Los Angeles.



JACOB LEVI, JR.

H. LEVI & CO.
Importers and Exporters and Wholesale Jobbers of
Groceries, Provisions, Tobaccos and Cigars. Born
Osthofen, Germany, Dec. 25, 1859. Arrived in
California 1886. Address, San Francisco.



HARVEY D. LOVELAND

Vice-President and General Manager Tillman &
Bendel Co., Wholesale Grocers. Born New York.
Arrived in Cal., 1887. Address, San Francisco.

www.libtool.com.cn

WHOLESALE GROCERS



J. A. ROSESTEEL

President United Wholesale Grocery Company. Born Pennsylvania, May 5, 1861, and raised in Ohio. Arrived in California October, 1895. Address, Los Angeles.



WILLIAM F. BOSBYSHELL

Treasurer United Wholesale Grocery Company. Born Illinois, July, 1848, and raised in Iowa. Arrived in California May, 1886. Address, Los Angeles.



EDWIN WARREN TUCKER

E. W. TUCKER & CO.
Engineers, Machinists and General Contractors.
Born New Bedford, Mass., June, 1852. Arrived in Cal Aug., 1857. Address, San Francisco.



BENJAMIN SAMUEL JARRETT

Vice-President United Wholesale Grocery Company.
Born Michigan, Jan. 20, 1867. Arrived in Cal. 1897.
Address, Los Angeles.

www.libtool.com.cn

WHOLESALE AND RETAIL GROCERS



HANS JEVNE

WHOLESALE AND RETAIL GROCER

Director First National Bank and Southern California Savings Bank. Born Norway, Feb. 28, 1849. Arrived in United States 1866. Arr. Cal. from Chicago 1882. Add., Los Angeles.



JESSE A. JEVNE

GROCER

Firm of H. Jevne & Co. Born Chicago, Ill., Dec. 27, 1873. Arrived in California 1882. Address, Los Angeles.



WILLIAM HAAS

Wholesale Grocer. Firm of Haas Bros. Address, San Francisco.



HANS GRAFF

GROCER

Firm of H. Graff & Co. Born Denmark, May 26, 1863. Arrived in California 1882. Address, Fresno.



SAMUEL M. NEWMARK
COFFEE AND TEA IMPORTER
Address, Los Angeles.



JAMES ATHEARN FOLGER
J. A. FOLGER & CO.
Coffees, Teas and Spices. Born San Francisco, Cal.,
Aug. 23, 1863. Address, San Francisco.



PHINEAS NEWMARK
COFFEE AND TEA IMPORTER
Address, Los Angeles.



GEORGE H. BALLOU
Importer and Manufacturer Tea, Coffee and Spices.
President Chamber of Commerce, 1900-1901.
Address, San Diego.

www.libtool.com.cn FURNITURE AND CARPETS, ET AL.



NILES PEASE

President Niles Pease Furniture Co. Director Columbia Savings Bank, Director Merchants' and Manufacturers' Association. Born Enfield, Conn., Oct. 13, 1837. Arrived in Cal. Oct. 20, 1884. Address, Los Angeles.



SHERMAN PEASE

Vice-President Niles Pease Furniture Co. Born Enfield, Conn., Sept. 22, 1869. Arrived in California, Oct. 20, 1884. Address, Los Angeles.



WALTER M. CASTLE

CASTLE BROS.
Importers Tea, Coffee, Spices. Commission Merchants and Wholesale Dealers California Dried and Canned Fruits. Address, San Francisco.



W. PARKER LYON

Furniture, Carpets, Wall Paper, etc. Born Fayetteville, N. Y., Sept. 17, 1865. Arrived Cal. 1873. Address, Fresno.

www.libtool.com.cn

PRESSED BRICK, HARDWOOD FLOORS, ET AL.



CHARLES H. FROST

President Los Angeles Pressed Brick Company.
Born Ithaca, N. Y., June 9, 1844. Arrived in
California 1886. Address, Los Angeles.



MONROE MARKHAM

ORANGE GROWER
President Marshall Floor and Supply Company.
Born Bushnell, Ill., 1858. Arrived in Cal. 1898.
Address, Los Angeles.



WILLIAM H. TALBOT

LUMBER DEALER
Firm of Pope & Talbot. Address, San Francisco.



FREDERICK L. ALDERSON

Vice-Prest. Taylor-Spotwood Co. Iron, Steel, Car-
riage Hardware, etc. Address, San Francisco.

FUNERAL DIRECTORS



CYRUS S. WRIGHT

N. GRAY & CO.

Funeral Directors. Born Vermont. Arrived in California 1865. Address, San Francisco.



H. F. SUHR

H. F. SUHR & CO.

Funeral Directors. Born Germany, Dec. 28, 1851. Arrived in Cal. 1867. Address, San Francisco.



WILLIAM A. HALSTED

HALSTED & CO.

Funeral Directors. Born California July 5, 1859. Address, San Francisco.



COL. J. C. O'CONNOR

J. C. O'CONNOR & CO.

Funeral Director. Born Ireland. Arrived in California 1876. Address, San Francisco.

FUNERAL DIRECTORS

**P. W. BRESEE**

FUNERAL DIRECTOR

Born Winterset, Iowa, Dec. 24, 1865. Arrived in California August, 1883. Address, Los Angeles.

**WILLIAM L. WOODROW**

FUNERAL DIRECTOR

Born New York, July 5, 1835. Arrived in California October, 1862. Address, San Jose.

**J. WILBUR CATE**

Funeral Director and Embalmer. Graduate Massachusetts School of Embalming. Born Los Angeles, Nov. 17, 1868. Address, Fresno.

**GEORGE HARVEY CLARK**

FUNERAL DIRECTOR

Mayor of Sacramento. Born Sacramento County, April 24, 1864. Address, Sacramento.

www.libtool.com.cn

LIVERY AND VETERINARIANS



W. E. BRIDGE

PROP. ST. LAWRENCE STABLES

Born New York State, 1831. Arrived in Cal. 1851.
Address, San Francisco.



HIRAM H. LEITHEAD

PROPRIETOR TALLY-HO STABLES

Address, Los Angeles.



JOHN ALBERT EDMONDS

VETERINARY SURGEON

Born Newport, Monmouthshire, Wales, Great Britain,
June 12, 1855. Arrived in California Nov. 25,
1888. Address, Panorama Stables, Los Angeles.



WILLIAM JAMES OLIVER

VETERINARY SURGEON

Graduate Ontario Veterinary College of Toronto.
Address, Los Angeles.

www.libtool.com.cn

MERCHANTS, ET AL.



HENRY AUGUSTUS GETZ

MERCHANT TAILOR

Born Catasauqua, Pa., July 24, 1860. Arrived in Cal.
August, 1886. Address, Los Angeles.



HENRY R. NEWBAUER

Manager and Director The F. Thomas Parisian
Dyeing and Cleaning Works. Born San Fran-
cisco, May 2, 1862. Address, San Francisco.



WILLIAM G. HAWLEY

Postmaster. Born England 1846. Arrived in Call-
ifornia 1882. Address, San Jose.



W. C. ANDREWS

Manager Farmers' Union. Address, San Jose.

www.libtool.com.cn

MERCHANTS, ET AL.



ZENUS C. ANGEVINE

MERCHANT TAILOR

Also inventor of the Angevine Life Saving Jacket, only one accepted by United States Government to Paris Exposition. Born Boston, Mass., May 8, 1863. Address, Los Angeles.



ALBERT JOHN PARTRIDGE

MERCHANT TAILOR

Born Stockholm, Sweden, Jan. 13, 1861. Arrived in California 1892. Address, Los Angeles.



W. P. FULLER

CAPITALIST

President W. P. Fuller & Co., Importer Paints, Oils and Glass. Address, San Francisco.



RALPH WALDO BAILEY

Artistic Iron and Brass Works. Sec'y Presbyterian Loyal Ass'n of So. Cal. Director L. & Coffee Club. Born Appleton, Wis., Dec. 5, 1870. Arrived California March 4, 1895. Address, Los Angeles.

www.libtool.com.cn

HAMMAM BATHS, ET AL.



ALF. JOHNSON

Proprietor Sutter Street Hamman Baths. Born Sweden, 1864. Arrived in California, 1884.
Address, San Francisco.



AXEL OSCAR LINDSTROM

Director Lindstrom's Swedish Medical Gymnastic Institute; Proprietor Sutter Street Hamman Baths. Born Stockholm, Sweden, 1862. Arrived in California 1893. Address, San Francisco.



ORLANDO BOZIO

Prest, Franco-Californian Pub. Co. Ex-Prest. French Hospital, Wine and Liquor Merchant. Born Corsica at Elseo, April 28, 1848. Arrived in California March 4, 1869. Address, San Francisco.



AUGUSTE GOUSTIAUX

Manager "Franco-Californien." Born France, Aug. 10, 1841. Arrived in California 1869.
Address, San Francisco.

www.libtool.com.cn

CALIFORNIA WINES, MINERAL WATERS, ETC.



SECONDO GUASTI

Grower and Producer Wines and Brandies. President Italian Vineyard Company. Address, Los Angeles.



FERDINAND A. HEIM

BREWER AND BOTTLER
Address, Los Angeles.



EUGENE SHELDON TOMBLIN

Manager The Shasta Water Co. Born Carlton, Orleans Co., N. Y., Dec. 31, 1861. Arrived in Cal. March, 1887. Address, Los Angeles.



EDWARD GERMAIN

President Edward Germain Wine Company. Address, Los Angeles.

www.libtool.com.cn

BREWERS



THOMAS ALTON

GENERAL MANAGER

San Francisco Breweries, Ltd. Born Manchester, Eng., 1865. Arrived in California 1888. Address, San Francisco.



HANNING THODE

PRESIDENT UNION BREWING CO.

Born Germany, 1853. Arrived in California 1879. Address, San Francisco.



FRED P. SCHUSTER

BREWER

Proprietor American-Railroad Brewery. Born Cal. Aug. 16, 1862. Address, San Francisco.



A. E. KROENKE

BREWER

Proprietor American-Railroad Brewery. Born Cal. Address, San Francisco.

www.libtool.com.cn

BREWERS



CHARLES EMIL HANSEN

BREWER

President National Brewery Co. Born Germany,
1834. Arrived in California 1850.
Address, San Francisco.



MATTHEW NUNAN

BREWER

Proprietor Hibernia Brewery. Born, Ireland, 1833.
Arrived in California, 1850. Address San
Francisco.



ARMOUR McLAUGHLIN

BREWER

Vice-President National Brewing Co. Born Ireland.
Address, San Francisco.



GEORGE F. VOLZ

BREWER

Secretary and Treasurer National Brewing Company.
Born Galena, Ill. Arrived in Cal. 1871.
Address, San Francisco.

BREWERS

www.libtool.com.cn



WILLIAM F. GARMS

BREWER

Vice-President Milwaukee Brewery. Born Germany, 1845. Arrived in California 1867. Address, San Francisco.



CHARLES F. LURMANN

BREWER

President Milwaukee Brewery. Born Germany, Aug. 1845. Arrived in California 1872. Address, San Francisco.



OTTO SCHINKEL

BREWER

Proprietor Anchor Brewery. Born Germany. Arrived in California 1876. Address, San Francisco.



ERNST F. BARUTH

BREWER

Proprietor Anchor Brewery. Born Germany, 1848. Arrived in Cal. 1867. Address, San Francisco.

www.libtool.com.cn

BREWERS



F. HAGEMANN, JR.

BREWER

Albany Brewery. Born Germany, 1851. Arrived in California 1863. Address, San Francisco.



JOHN C. WUNDER

BREWER

President Wunder Brewing Co. Born Bavaria, Germany, March 24, 1855. Arrived in Cal. March 15, 1896. Address, San Francisco.



JACOB ADAMS

BREWER

Proprietor Broadway Brewery. Born Hessen, Germany, 1837. Arrived in California 1860. Address, San Francisco.



PETER WINDELER

BREWER

Secretary Enterprise Brewing Co. Born Germany, 1845. Arrived in California 1871. Address, San Francisco.

www.libtool.com.cn

BREWERS



HENRY BEHLMER

BREWER

President St. Louis Brewing Co. Born Germany,
1855. Arrived in California, 1881.
Address, San Francisco.



JOHN SCHLEEMANN

BREWER

Vice-President St. Louis Brewing Company. Born
Germany, 1857. Came to California, 1875.
Address, San Francisco.



JOSEPH SCHWARZ

BREWER

Proprietor North Beach Brewery. Born Germany,
1834. Arrived in California 1860.
Address, San Francisco.



ALBERT FREYER

BREWER

Secretary St. Louis Brewing Co. Born Germany.
Address, San Francisco.

www.libtool.com.cn

BREWERS



FRANK J. VEEN

BREWER

Secretary Claus Wreden Brewing Co. Born Germany, July 4, 1853. Arrived in Cal. Sept., 1872. Address, San Francisco.



H. M. WREDEN

BREWER

President Claus Wreden Brewing Co. Born San Francisco, 1864. Address, San Francisco.



F. BOESE

BREWER

Proprietor Hayes Valley Brewery. Born Germany, 1844. Arrived in California April, 1876. Address, San Francisco.



R. JURGENS

BREWER

Proprietor Hayes Valley Brewery. Born Germany, 1844. Arrived in California April, 1876. Address, San Francisco.

www.libtool.com.cn

BREWERS AND BOTTLERS



FRANK RUHSTALLER

BREWER

Proprietor Gilt-Edge Brewery. Born Switzerland 1846. Arrived in California 1864. Address, Sacramento.



HENRY I. SEYMOUR

BREWER

Manager Buffalo Brewing Co. Born California, July 25, 1861. Address, Sacramento.



JOSEPH RASPILLER

BREWER

Proprietor American Brewery. Born France. Arrived in California, 1881. Address, West Berkeley.



CHRISTIAN GEHRET

Manager California Bottling Company. Bottlers of Wieland's Extra Pale. Born Switzerland, 1848. Arrived in Cal. 1863. Address, San Francisco.

www.libtool.com.cn

BREWERS



JOHN POPE

BREWER

Proprietor North Star Brewery. Born Germany, 1862.
Arrived in Cal. 1881. Address, San Francisco.



JOHN SCHROEDER

BREWER

Proprietor North Star Brewery.
Address, San Francisco.



JOSEPH R. KAELIN

BREWER

Proprietor Washington Brewery. Born, Germany,
1832. Arrived in California, 1881. Address,
Oakland.



C. HELMKE

BREWER

Proprietor Washington Brewery. Address, Oakland.

www.libtool.com.cn

BREWERS



P. MAX KUEHNRIK

BREWER

President and Treasurer Los Angeles Brewing Co.
Born Erlau, Saxony. Arrived in California 1897.
Address, Los Angeles.



JOSEPH MAIER

BREWER

President Maier & Zobelein Brewing Company. Born
Bavaria, Germany, Oct. 20, 1851. Arrived in
California 1875. Address, Los Angeles.



JOHN HAUERWAAS

Firm of Adloff & Hauerwaas (Wieand Brewery).
Born Wurzburg, Germany, Feb. 10, 1864. Arrived
in California, 1883. Address, Los Angeles.



JACOB ADLOFF

Firm of Adloff & Hauerwaas (Wieand Brewery).
Born Gunterstblum, Hesse-Darmstadt, Germany,
1859. Arrived in California 1878.
Address, Los Angeles.

www.libtool.com.cn

CALIFORNIA WINES, BRANDIES, ETC.



PERCY T. MORGAN

President and General Manager California Wine Association. Address, San Francisco.



C. H. HILBERT

Wholesale Liquor and Commission Merchant. Born Hamburg, Germany, 1867. Arrived in Cal. 1885. Address, San Francisco.



THOMAS KIRKPATRICK

President Jesse Moore Hunt Company. Born Springfield, Ill., May 3, 1838. Arrived in California 1853. Address, San Francisco.



HERMAN BRAUNSCHWEIGER

WHOLESALE LIQUORS
President Braunschweiger & Co. Born Germany, 1839. Arrived in California 1859. Address, San Francisco.

www.libtool.com.cn

CONSULS



HANS H. BERKHOLM

Consul of Denmark and Hotel Proprietor. Born Denmark, Sept. 23, 1847. Arrived in Cal. 1869. Address, San Francisco.



HENRY S. MARTIN

CONSUL FOR GREECE
Born San Francisco, March 18, 1858.
Address, San Francisco.



E. MEJIA

Consul-General for the United States of the Republic of Salvador. Born San Salvador, March 25, 1842. Arrived in Cal. April 20, 1875. Address, San Francisco.



ENRIQUE DE LA VEGA

Consul Brazil and Venezuela. Born Mazatlan, Sinaloa, Mexico, May 18, 1874. Arrived in California May, 1889. Address, San Francisco.

www.libtool.com.cn

CONSULS, ET AL



HENRY DALLEMAGNE

CONSUL-GENERAL OF FRANCE

Born Paris, March 31, 1853. Arrived in California
April, 1901. Address, San Francisco.



JUAN ASTORGA PEREIRA

Consul-General of the Republic of Chili. Born
Santiago, Chili, 1869. Arrived in Cal. Sept., 1899.
Address, San Francisco.



ALEXANDER KAUFMAN CONEY

CONSUL GENERAL OF MEXICO

Born Louisiana, April 1, 1849. Arrived in California
May 1, 1886. Address, San Francisco.



JOHN LUTGEN

WHOLESALE LIQUOR DEALER

Born Germany, 1847. Arrived in California 1888.
Address, San Francisco.

CONSULS AND TRANSPORTATION

www.libtool.com.cn



WILLIAM CLAYTON PICKERSGILL, C.B.
His Britannic Majesty's Consul-General. Born Eng-
land, Nov. 7, 1846. Arrived in California Nov. 9,
1898. Died San Rafael, 1901.



ADOLPH ROSENTHAL
CONSUL-GENERAL GERMANY
Address, San Francisco.



MOTOJIRO SHIRAISHI
GENERAL MANAGER TOYO KISEN KAISHA
(Oriental Steamship Co.) Born Japan, 1867. Arrived
in California 1898. Address, San Francisco.



KISABURO UYENO
CONSUL GENERAL OF JAPAN
Born Japan, 1864. Arrived in California Feb. 5, 1891.
Address, San Francisco.

www.libtool.com.cn

CONGRESSMEN AND ATTORNEYS



W. W. FOOTE

ATTORNEY AT LAW

Commissioner from California to the Paris Exposition. Address, San Francisco.



JOSEPH L. MURPHEY

ATTORNEY AT LAW

Born Lanesboro, Susquehanna Co., Pa. Raised in Wellsville, Allegany Co., N. Y. Arrived in California Oct., 1884. Address, Los Angeles.



J. H. KRIMMINGER

ATTORNEY AT LAW

Born, Jonesboro, Ill., April 13, 1850. Arrived in California, Oct. 4, 1887. Address, Los Angeles.



FRANK L. COOMBS

Congressman First California District. Minister to Japan, 1892-96. Born Napa County, Cal., 1852. Address, San Francisco.

**GEORGE CLEMENT PERKINS**

United States Senator from California, 1893-1903.
Governor of California from Jan. 8, 1880, to Jan.
10, 1883. Born Kennebunkport, Me., Aug. 23, 1839.
Arrived in Cal. 1855. Address, Oakland.

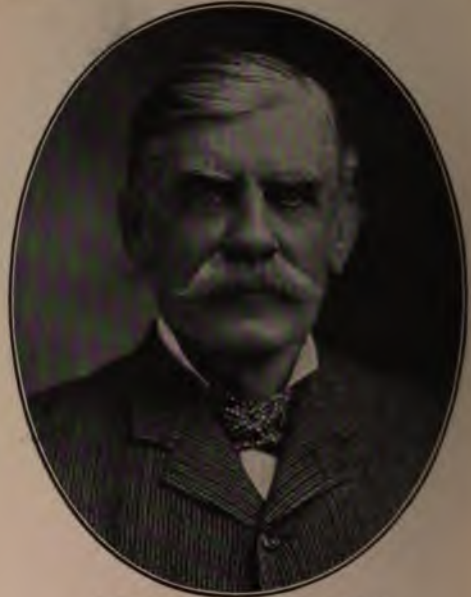
**THOMAS ROBERT BARD**

U. S. SENATOR FROM CALIFORNIA
1900-5. Born Chambersburg, Pa., Dec. 3, 1841.
Address, Husneme.

**JACOB H. NEFF**

LIEUT.-GOV. CALIFORNIA
Born Pennsylvania 1831. Arrived in California 1850.
Address, Colfax.

**CHARLES FORREST CURRY**

SECRETARY OF STATE
1899-1903. Assemblyman 1887-1899. Co. Clerk S. F. 1856 to
1890. Born, Naperville, Ill., March 14, 1858. Arr.
in California, 1873. Address, Sacramento.

www.libtool.com.cn

PUBLIC OFFICIALS



TRUMAN REEVES

STATE TREASURER

1899-1903. Assemblyman 1883-87. Treasurer San Bernardino County 1890 to 1899. Born Chardon, Ohio, Aug. 17, 1840. Arrived in Cal. July 7, 1875. Address, San Bernardino.



EDWARD POWER COLGAN

STATE CONTROLLER

1891-1903. Born Santa Rosa, Cal., Jan. 10, 1856. Address, Sacramento.



GEORGE STONE

Adjutant-General of California; appointed Jan., 1902. Born, Middleton, N. Y. May 20, 1843. Address, Sacramento.



JAMES LOUIS GILLIS

CALIFORNIA STATE LIBRARIAN

Born Richmond, Lee County, Iowa, October 2, 1867. Arrived in Cal. Jan., 1886. Address, Sacramento.

UNITED STATES ARMY GENERALS, ET AL.

www.libtool.com.cn



SAMUEL BALDWIN MARKS YOUNG

MAJOR-GENERAL U. S. ARMY
Born Pittsburg, Pa., Jan. 9, 1840.
Address, San Francisco.



JAMES FRANCIS SMITH

LAWYER
Brig.-Gen. U. S. Vols. Born San Francisco, Jan.
28, 1859. Address, San Francisco.



FRANK S. RICE

Major First Battalion, Heavy Artillery, Cal. U. S.
V., Spanish-American War and Philippine Insur-
rection, 1898-9. Born McConnellsville, Ohio, July
21, 1859. Arrived California Nov. 17, 1881. Ad-
dress, Bakersfield, Cal.



WILLIAM H. SEAMANS

Adjutant-General of California and Chief of Staff.
Served in the Military, Treasury, Law, Interior
and P. O. Departments of the general government.
Born Pennsylvania (of New England parentage).
Arrived in California first time in 1856, second
time 1874. Died January 2, 1902.

PUBLIC OFFICIALS, ET AL.

www.libtool.com.cn



LEWIS HENRY BROWN

Member State Board of Equalization, 1899 to 1903.
 San Francisco District Assemblyman, 1883 to 1885.
 Clerk Supreme Court, 1891 to 1895. Secretary
 State, 1895 to 1899. Born Haywards, Cal., 1867.
 Address, San Francisco.



THOMAS O. TOLAND

Member State Board of Equalization. Ex-District
 Attorney Ventura County. Ex-Assemblyman.
 Born Bluff Springs, Alabama, Sept. 13, 1856.
 Arrived in California Jan. 1, 1875.
 Address, Ventura.



WILLIAM RUFUS SHAFTER

Brig.-Gen. U. S. A. and Maj.-Gen. U. S. V. Born
 Galesburg, Mich., Oct. 16, 1835. Retired June 20,
 1901. Address, San Francisco.



RICHARD HENDERSON BEAMER

State Board of Equalization, 1891 to 1903. Farmer.
 Ex-Auditor, Assessor and Sheriff Yolo County,
 Cal. Born Livingston County, Mo., July 28,
 1849. Arrived in California 1854.
 Address, Woodland.

PUBLIC OFFICIALS

www.libtool.com.cn



JOHN CASPER CLINE

U. S. COLLECTOR OF CUSTOMS
 Sheriff Los Angeles County, 1893-4. Born Balaratt,
 Australia, 1860. Arrived in California, 1869.
 Address, Los Angeles.



PARIS KILBURN

PRESIDENT HARBOR COMMISSIONERS
 Born Tioga County, Pa. Arrived in California 1852.
 Address, San Francisco.



ROBERT R. MUNROE

POSTOFFICE INSPECTOR
 Address, San Francisco.



FRANK A. LEACH

SUPERINTENDENT U. S. MINT
 At San Francisco since June, 1897. Born New York,
 1846. Arrived in California 1851.
 Address, San Francisco.

PUBLIC OFFICIALS

www.libtool.com.cn



FREDERICK S. STRATTON

ATTORNEY AT LAW

Collector of Customs, District of San Francisco.
Address, San Francisco.



JOSEPH S. SPEAR, JR.

SURVEYOR OF CUSTOMS

Born Boston, Mass. Arrived in California 1863.
Address, San Francisco.



NILES SEARLES

Chief Justice Supreme Court 1887-8, Supreme Court
Commissioner, 1885-87 and 1894-97. Born N. Y.
State, 1825. Arr. Cal. 1849. Ad., Nevada City.



JOHN P. IRISH

UNITED STATES NAVAL OFFICER
Port of San Francisco.

www.libtool.com.cn

PUBLIC OFFICIALS



GEORGE EDWARD MORSE

Clerk U. S. District Court Northern District of California, and U. S. Commissioner for the Northern District of California at San Francisco.
Born San Francisco, Aug. 3, 1870.



HENRY Z. OSBORNE

UNITED STATES MARSHAL
Editor, Miner and Veteran Soldier.
Address, Los Angeles.



JESSE B. FULLER

U. S. PENSION AGENT
Born Michigan. Address, San Francisco.



JULIUS JACOBS

U. S. SUB-TREASURER
At San Francisco. Born Prussia.
Address, San Francisco.

www.libtool.com.cn

PUBLIC OFFICIALS



JOHN LACKMANN

SHERIFF

City and County of San Francisco.



W. A. HAMMEL

SHERIFF LOS ANGELES COUNTY

Born Los Angeles County, 1865. Address, Los Angeles.



JAMES D. COLLINS

SHERIFF FRESNO COUNTY

1898-1901. Born Rhea County, Tenn., Oct. 20, 1842. Arrived in California April, 1879. Add., Fresno.



ROBERT J. LANGFORD

SHERIFF SANTA CLARA COUNTY

Elected 1898. Born Iowa, 1851. Arrived in Cal. 1882. Address, San Jose.

www.libtool.com.cn

PUBLIC OFFICIALS



HENRY PHILIP DALTON

FOUNDRYMAN

Assessor of Alameda County, Jan. 1, 1895, to Jan. 1, 1903. Born Tuolumne County, Cal., April 27, 1860. Address, Oakland.



A. K. GRIM

County Recorder of Alameda County. Born Ohio, Aug. 26, 1830. Arrived in California Oct. 5, 1849. Address, Oakland.



LEWIS AMISS SPITZER

County Assessor Santa Clara County. Elected November, 1882. Re-elected four times since. Born New Market, Va., Feb. 10, 1840. Arrived in California Nov., 1858. Address, San Jose.



WM. H. FRIEND

POSTMASTER

Born Gloucester, Mass., 1846. Arrived in Cal. 1862. Address, Oakland.



MEREDITH P. SNYDER

Mayor of Los Angeles, 1897-8 and 1901-2. Born North Carolina, Oct. 22, 1859. Arrived in California 1880. Address, Los Angeles.



EUGENE E. SCHMITZ

MAYOR SAN FRANCISCO
Musical Director Columbia Theatre. Address, San Francisco.



ANSON BARSTOW

MERCHANT
Mayor of City of Oakland. Born New Hampshire. Arrived in California 1850. Address, Oakland.



CHARLES J. MARTIN

MAYOR
Address, San Jose.

www.libtool.com.cn

PUBLIC OFFICIALS



GABRIEL P. CUMMINGS

ASSESSOR FRESNO COUNTY
1900-1902. Born Tennessee, 1856. Arrived in California, 1885. Address, Fresno.



BENJ. C. HAWES

Public Administrator of Alameda County. Born Wrentham, Mass., 1848. Arrived in California June, 1876. Address, Oakland.



CURTIS MASON BARKER

CIVIL ENGINEER
City Engineer of San Jose. Born Detroit, Mich., April 12, 1861. Arrived in California Dec., 1886. Address, San Jose



JAMES MALCOMB GLEAVES

United States Surveyor-General of California. President Ohio Society, San Francisco. Born Guernsey County, Ohio, Sept. 19, 1832. Arrived in California 1874. Died at San Francisco, Nov. 27, 1901.

www.libtool.com.cn

PUBLIC OFFICIALS



LAUREN T. HOLLAND

CORONOR

Los Angeles County. Address, Los Angeles.



CHARLES GILES KELLOGG

Public Administrator of Los Angeles County. Born New York State, 1843. Arrived in California 1875. Address, Los Angeles.



WILLIAM HENRY WORKMAN

Mayor of Los Angeles, 1887-8. City Treasurer Los Angeles. Born Booneville, Mo., 1839. Came to California 1854. Address, Los Angeles.



CAPT. HENRY KIRKE WHITE

Recording Department, County Recorder's Office, Los Angeles County. Born Onondago County, N. Y., Aug. 22, 1828. Arrived in California Nov. 17, 1852. Address, Los Angeles.

PUBLIC OFFICIALS

www.libtool.com.cn



WM. H. J. MATTHEWS

Deputy City Treasurer's Office, 1901. Born San Francisco, March 1, 1864. Address, Oakland.



CHARLES FREDERICK OTT

SUPERINTENDENT OF STREETS
Born San Francisco, 1859. Address, Oakland.



DENNIS T. SULLIVAN

CHIEF FIRE DEPARTMENT
Address, San Francisco.



HENRY B. HITCHINGS

CHIEF OF POLICE
Born Waweig, Charlott County, New Brunswick,
March 9, 1859. Arrived in California Nov. 18, 1888.
Address, Eureka.

www.libtool.com.cn

PUBLIC OFFICIALS



JOHN G. McMILLAN

County Surveyor Santa Clara County. Elected November, 1890. Serving fourth term. Born Rhode Island, July 11, 1851. Arrived in California 1855. Address, San Jose.



THOMAS J. McGEOGHEGAN

CITY TREASURER
Born San Francisco, October 23, 1875.
Address, San Jose.



E. B. EDSON

President Board of Railroad Commissioners of California. Born Illinois. Arrived in Cal. 1863. Address, Gazette.



THOMAS J. KIRK

SUPERINTENDENT OF PUBLIC INSTRUCTION
Address, Fresno.

POLICE DEPARTMENT

www.libtool.com.cn



CHARLES ELTON
CHIEF OF POLICE
Address, Los Angeles.



GEORGE W. WITTMAN
CHIEF OF POLICE
Address, San Francisco



JNO. E. SULLIVAN
CHIEF OF POLICE
Born Providence, R. I., 1855. Arrived in Cal. 1875.
Address, Sacramento.



WILLIAM P. SULLIVAN, JR.
EX-CHIEF OF POLICE
Born Massachusetts, 1857. Arrived in California 1878.
Died San Francisco, Nov. 11, 1901.

www.libtool.com.cn

POLICE DEPARTMENT



PATRICK CROWLEY

Chief of Police of San Francisco. 1866-1873 and 1878-1897. Born Albany, N. Y., March 17, 1831. Arrived in Cal. 1850. Address, San Francisco.



ISAIAH W. LEES

EX-CHIEF OF POLICE
Born England, 1831. Arrived in California 1849.
Address, San Francisco.



ST. CLAIR HODGKINS

CHIEF OF POLICE
Born California 1863. Address, Oakland.



JAMES A. KIDWARD

CHIEF OF POLICE
Born Cleveland, Ohio, 1863. Arrived in Cal. 1883.
Address, San Jose.

www.libtool.com.cn

HOTELS



HARRY CLAY HERVEY

PROPRIETOR HOTEL PALMS

Born Montgomery, Alabama, July 12, 1877. Arrived in California 1892. Address, Los Angeles.



CHARLES BEDELL HERVEY

PROPRIETOR HOTEL PALMS

Born Opelika, Alabama, April 6, 1874. Arrived in California 1892. Address, Los Angeles.



E. P. DUNN

PROPRIETOR ARLINGTON HOTEL
Address, Santa Barbara.



W. A. JUNKER

MANAGER HOTEL DEL MONTE
Monterey. Resigned Dec. 14, 1901.

PACIFIC STOVE COMPANY

www.libtool.com.cn



GEORGE SEWARD PORTER, JR.

Secretary and Treasurer Pacific Stove Co. (Los Angeles and San Francisco). Born San Francisco, Cal., Oct., 1871. Address, Los Angeles.



EDWIN HARLEY KNAPP

President Pacific Stove Co., (Los Angeles and San Francisco.) Born Warren, Conn., Oct. 17, 1860. Arr. Cal. Oct., 1891. Add., Los Angeles.



JAMES MARTIN MERRITT

Manager Mfg. Dept. Pacific Stove Co. (Los Angeles and San Francisco). Born Romeo, Mich., Oct. 31, 1866. Arrived in Cal. Feb., 1900. Address, Los Angeles.



WILLIAM FREDERICK GILES

Vice-President Pacific Stove Co. (Los Angeles and San Francisco). Born Lynn, Mass., Oct. 9, 1856. Arrived in California June 1, 1897. Address, Los Angeles.

REAL ESTATE AGENTS

www.libtool.com.cn



WENDELL EASTON

REAL ESTATE

President Easton, Eldridge & Co. Born Nantucket, Rhode Island, May 24, 1848. Arrived in California Feb. 15, 1854. Address, San Francisco.



JOSIAH ROWLAND HOWELL

REAL ESTATE

Firm of Baldwin & Howell, Police Commissioner of San Francisco. Born Sacramento, Cal., March 12, 1867. Address, San Francisco.



THOMAS MAGEE

REAL ESTATE

Firm of Thomas Magee & Sons, Address, San Francisco.



WILLIAM J. DINGEE

REAL ESTATE

Address, San Francisco or Oakland.

www.libtool.com.cn

REAL ESTATE AGENTS



J. N. BUNCH

REAL ESTATE EXCHANGE

Born Bolivar, Mo., Dec. 29, 1853. Arrived in California March 26, 1897. Address, San Diego.



GEORGE HATHAWAY DOLE

ORANGE GROWER

Real Estate, Insurance, etc. Born Honolulu, Hawaii, June 6, 1842. Arrived in Cal., 1889. Address, Riverside.



JAMES W. BURNHAM

REAL ESTATE

President Burnham, Marsh & Co. Born Massachusetts, 1836. Arrived in California, 1849. Address, San Francisco.



JOSEPH HENRY RUCKER

REAL ESTATE AND INSURANCE

President of Joseph H. Rucker & Co., Inc. President Hotel Vendome, Inc. Born Santa Clara County, 1865. Address, San Jose.

www.libtool.com.cn

REAL ESTATE AGENTS



R. W. POINDEXTER
BROKER

Born Philadelphia, Pa., June 29, 1849. Arrived in California Oct. 11, 1872. Address, Los Angeles.



JOHN W. HINTON
REAL ESTATE

Born Detroit, Mich., 1849. Arrived in California 1873 and Los Angeles 1876. Add., Los Angeles.



MICHAEL JOHN NOLAN
FIRM OF NOLAN & SMITH

Real Estate and General Business Agents. Born Rochester, N. Y., March 4, 1863. Arrived in California 1885. Address, Los Angeles.



GEORGE A. SMITH
FIRM OF NOLAN & SMITH

Real Estate and General Business Agents. Born Hastings County, Ontario Province, Canada. Arrived in California September, 1870. Address, Los Angeles.

www.libtool.com.cn

REAL ESTATE AGENTS, ET AL.



GEORGE MONROE GIFFEN

REAL ESTATE

Loans and Fire Insurance. Born Cold Springs, El Dorado County, Cal., Feb. 14, 1863. Address, Los Angeles.



LEROY MILTON GRIDER

GRIDER, HAMILTON & CO.

Subdivider of the Brigwaller and Adams Street and Orangedale Tracts. Born California 1854. Address, Los Angeles.



GEORGE SPERRY

CAPITALIST

Address, San Francisco.



THOMAS HORACE DUDLEY

REAL ESTATE OPERATOR

Born Leicester, England, 1861. Arrived in California May, 1889. Address, Ocean Park, Santa Monica.

www.libtool.com.cn

REAL ESTATE AGENTS



CHARLES EDWARD NORTON

Real Estate, Loans and Insurance. Born, Lorain Co., Ohio, Sept. 14, 1865. Arrived in California, Nov. 27, 1887. Address, Los Angeles.



FRED L. SEXTON

REAL ESTATE
Firm of Sexton Bros. & Co. Born Jacksonville, Ill. 1859. Arrived in California 1881. Address, Los Angeles.



HENRY P. SONNTAG

REAL ESTATE
Firm of Bovee, Toy & Sonntag.
Address, San Francisco.



FREDERICK WILLSON FLINT, JR.

REAL ESTATE AND INSURANCE
Born St. Paul, Minn., 1872. Arrived in Cal. 1888.
Address, Los Angeles.



HARRY R. CALLENDER

REAL ESTATE

Firm of Wright & Callender, property managers.
Born Chicago, Ill., 1871. Arrived in Cal. 1892.
Address, Los Angeles.



ALEX. MACKEIGAN

REAL ESTATE AND INSURANCE BROKER

Firm of Alex. MacKeigan & Co. Born Nova Scotia,
1873. Arrived in California, November, 1893.
Address, Los Angeles.



HENRY P. UMBSEN

REAL ESTATE

Firm of G. H. Umbesen & Co.
Address, San Francisco.



JOHN P. JACKSON

Ex-Collector Port of San Francisco. Born Cleveland,
Ohio, March 7, 1823. Arrived in California 1860.
Died September 25, 1900.

www.libtool.com.cn

REAL ESTATE AGENTS, ET AL.



JAMES G. OGILVIE

REAL ESTATE AND LOANS

Born Coshocton Co., Ohio, Jan. 7, 1847. Arrived in California, May 20, 1875. Address, Los Angeles.



C. F. W. PALMER

REAL ESTATE, INSURANCE AND LOANS

Born Maysville, Ky., Aug., 1853. Arrived in California, Feb., 1883. Address, Los Angeles.



WM. H. DAVIS

DAVIS & SON

Funeral Directors. Born Vernon, Mich., Oct. 29, 1845. Arrived in California March, 1891. Address, Riverside.



JAMES L. DAVIS

DAVIS & SON

Funeral Directors. Born Clio, Mich., May 30, 1874. Arrived in California July, 1898. Address, Riverside.

www.libtool.com.cn

MILLING AND PIPE MANUFACTURERS



WILLIAM LACY

LACY MANUFACTURING CO.
Manufacturers Steel Water Pipe, Iron Tanks and
Sheet Iron. Address, Los Angeles.



AUGUSTUS DALTON HARPER

Manager Consolidated Pipe Co. Born Los Angeles,
Jan. 18, 1872. Address, Los Angeles.



WILL EDWARD KELLER

President and Manager McDonald Grain and Mill-
ing Co. Born Woodville, Miss., Jan. 30, 1868.
Arrived in California Sept. 15, 1892.
Address, Los Angeles.



WILLIAM HENRY JOYCE

Secretary and Treasurer McDonald Grain and Mill-
ing Co. Born San Antonio, Texas, March 11,
1868. Arrived in Cal. Feb. 19, 1890.
Address, Los Angeles.

**BERNARD FAYMONVILLE**

Vice-President Firemen's Fund Insurance Company.
Born Illinois, March 24, 1860. Arrived in
Cal. Sept., 1877. Address, San Francisco.

**WILLIAM J. DUTTON**

President Fireman's Fund Insurance Company
Born Bangor, Me., Jan. 23, 1847. Arrived in
California 1855. Address, San Francisco.

**ROLLA VERNON WATT**

Pacific Coast Manager Royal and Queen Insurance
Companies. Born Camden, Ohio, Feb. 19, 1857.
Arrived in Cal. 1876. Address, San Francisco.

**CHARLES A. LATON**

Pacific Coast Manager Palatine Insurance Com-
pany and General Agent Traders' Insurance Com-
pany. Born New York City, 1838. Arrived in
California 1856. Address, San Francisco.

INSURANCE



FRANK W. DICKSON

Pacific Coast Manager Royal Exchange Insurance Company of London. Address, San Francisco.



JAMES DYAS BAILEY

Pacific Coast Manager Insurance Company of North America. Born Boston, Mass., July, 1839. Arrived in Cal. 1862. Address, San Francisco.



HENRY R. MANN

FIRE INSURANCE

Firm of Mann & Wilson. Born Michigan, 1842. Arrived in California 1852. Address, San Francisco.



JOHN SCOTT WILSON

FIRE INSURANCE

Firm of Mann and Wilson. Born Galena, Ill., April 16, 1849. Arrived in California 1854. Address, San Francisco.

INSURANCE



FRANK S. HICKS

INSURANCE AND MINING

Firm of Childs, Hicks & Montgomery. Born St. Louis, Mo., Dec. 13, 1861. Arrived in California May, 1872. Address, Los Angeles.



MELVILLE TORRANCE WHITAKER

INSURANCE AND REAL ESTATE

President Sierra Madre Vintage Company. Born Penn Yan, Yates County, N. Y., April 26, 1831. Arrived in California March, 1887. Address, Los Angeles.



JOHN TOMLINSON GRIFFITH

Real Estate, Insurance and Loans. Born Los Angeles, Cal., July 10, 1865. Address, Los Angeles.



LOUIS F. VETTER

INSURANCE AND FIDELITY BONDS

Born Washington, Ill., March 22, 1826. Arrived in Cal. Oct. 1883. Address, Los Angeles.



ALBERT A. ALLEN

SPECIAL AGENT AND ADJUSTER
Northwestern National Insurance Co. Councilman
Sixth Ward. Born Clyde, Wayne Co., N. Y.,
Jan. 11, 1855. Arrived in Cal. July, 1889.
Address, Los Angeles.



AUGUSTUS MURDOCK JONES

General Agent Equitable Life Assurance Society of
New York for Southern California. Born De-
troit, Mich., Nov. 8, 1868. Arrived in Cali-
fornia Nov. 20, 1897. Address, Los Angeles.



GEORGE A. MOORE

President Pacific Mutual Life Insurance Company.
Born Philadelphia, Feb. 9, 1834. Arrived in
California 1874. Address, San Francisco.



ANDREW B. FORBES

General Agent for the Pacific Coast, Mutual
Life Insurance Company of New York.
Address San Francisco.

www.libtool.com.cn

INSURANCE, ET AL.



GEORGE ALMER NEWHALL

COMMISSION MERCHANT
President Chamber of Commerce. President Police
Commission of San Francisco. Born San Fran-
-isco, 1862. Address, San Francisco.



ISIDOR GUTTE

FIRE INSURANCE
Firm of Gutte & Frank. Born Germany. Arrived
in California 1849. Address, San Francisco.



HUGH CRAIG

INSURANCE
Born Sydney, Australia, Dec. 8, 1842. Arrived in
California, 1870. Address, San Francisco.



CHARLES D. HAVEN

Resident Secretary Liverpool and London and Globe
Insurance Company for the Pacific Coast. Born
New York City, Feb. 25, 1836. Arrived in
California 1859. Address, San Francisco.

www.libtool.com.cn

OIL OPERATORS



WILLIAM W. NEUER

PRESIDENT CENTRAL OIL CO.

And other oil companies. Born Hamburg, Pa., Sept. 11, 1838. Arrived in California 1891. Address, Los Angeles.



LE GRAND PARKER

OIL PRODUCER

Born Washington County, Iowa, May, 1844. Arrived in California, 1892. Address, Los Angeles.



MORRIS LYNN McCRAY

OIL PRODUCER

Born Pennsylvania, Sept. 20, 1862. Arr. in Cal. 1887. Address, Los Angeles.



THOMAS HUGHES

OIL PRODUCER

Real Estate. President Central Avenue Flaming Mill. Address, Los Angeles.

CAPITALISTS



JAMES FRANKLIN HOUGHTON

CAPITALIST

Ex-Surveyor General. Ex-President South San Francisco Dock Co. Member Board of Regents, University of California. Born Cambridge, Mass., Dec. 1, 1827. Arrived in California, April 6, 1850. Address, San Francisco.



ANDREW BUCHANAN McCREERY

CAPITALIST AND REAL ESTATE

Born County Tyrone, Ireland, April 26, 1832. Arrived in California, Aug. 22, 1849. Address San Francisco.



WILLIAM HENDRICKSON

CAPITALIST

Born New Jersey, Oct. 8, 1835. Arrived in California Nov. 17, 1853. Add., San Francisco.



FRANCIS MARION SMITH

President Pacific Coast Borax Co. President Realty Syndicate Co. Born Richmond, Wis., Feb. 2, 1842. Address, San Francisco.

www.libtool.com.cn

CAPITALISTS



WILLIAM HERVEY BAILEY

OLINDA CRUDE OIL CO.

Cane Sugar and Oil Producer. Born Hawaiian Islands, Jan. 24, 1843. Arrived in California Oct., 1855. Address, San Francisco.



ALVINZA HAYWARD

CAPITALIST

Born Barnard, Vt., Feb. 26, 1822. Arrived in California, Aug. 20, 1850. Address, San Francisco.



LOUIS SLOSS

CAPITALIST

Born Bavaria, Germany, July 13, 1823. Arrived in California, 1849. Address, San Francisco.



MARK SHELDON

CAPITALIST

Born Watertown, N. Y., Nov. 21, 1829. Arrived in California Aug. 13, 1853. Address, San Francisco.

www.libtool.com.cn

CAPITALISTS



JONATHAN S. SLAUSON

CAPITALIST

Born Westtown, Orange County, N. Y., Dec. 11, 1829.
Arrived in California 1863. Address, Los Angeles.



JOHN H. NORTON.

CAPITALIST

Born Milton, Mass., 1847. Arrived in California 1886.
Address, Los Angeles.



WILLIAM C. B. RICHARDSON

LAND SURVEYOR

Realty Owner. Born Swanzey, N. H., Oct. 28, 1815.
Moved to Ohio 1819, and to California 1868.
Address, Tropic.



ELKANAH WYMAN RICHARDSON.

LAND SURVEYOR

Stockraiser. Born Cleveland, Ohio, Nov. 6, 1843.
Arrived in California 1870. Address, Tropic.

CAPITALISTS



HOMER LAUGHLIN

Capitalist, Prop. Laughlin Building. Founder Homer Laughlin China Co. of East Liverpool, O. Born Little Beaver, O., March 23, 1843. Arr. in Cal., Dec., 1897. Address, Los Angeles.



HENRY T. NEWELL

CAPITALIST
Born Pittsfield, Mass. Arrived in California 1882.
Address, Los Angeles.



CHARLES FORMAN

FRUIT GROWER
Born New York, 1835. Arrived in California 1854.
Address, Los Angeles.



E. F. C. KLOKKE

FRUIT GROWER
Born Utrecht, Holland, July 21, 1834. Arrived in California Nov., 1888. Address, Los Angeles.

www.libtool.com.cn

CAPITALISTS, ET AL.



JOHN FILLMORE FRANCIS

RANCHER

Born Lyons, Clinton County, Iowa, 1850. Arrived in California 1866. Address, Los Angeles.



FRANK WALKER

REALTY OWNER

Councilman Third Ward. Born Ancaster, Canada March 29, 1842. Arrived in Cal. May 7, 1864. Address, Los Angeles.



THOS. FLINT, JR.

RANCHER

State Senator. Born California, May 29, 1858. Address, San Juan.



GRIFFITH J. GRIFFITH

Donor to the city of Los Angeles of Griffith Park containing 3015 acres. Born Glamorganshire, Wales, Jan. 4, 1852. Add., Los Angeles.

www.libtool.com.cn

CAPITALISTS, BANKERS, ET AL.



WARREN GILLELEN

BANKER

President Broadway Bank and Trust Co. Born Carlisle, Pa. Arrived in California December, 1886. Address, Los Angeles.



CHARLES SEYLER

Cashier Farmers' and Merchants' Bank. President Metropolitan Loan Association. Born Dansville, Livingston County, N. Y., Oct., 1845. Arrived in Cal. July, 1869. Address, Los Angeles.

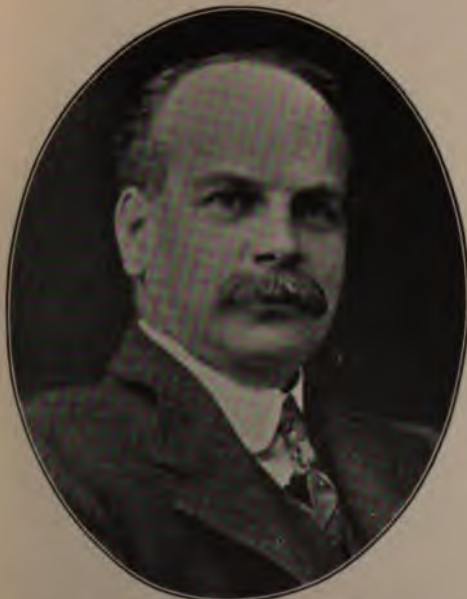

WALTER RAYMOND

PROPRIETOR RAYMOND HOTEL, PASADENA

President Raymond & Whitcomb Tours. Born Boston, Mass., Oct. 13, 1851. Arrived in Cal. Oct., 1883.



JOHN W. GAY, JR.

Southern California Representative Raymond & Whitcomb Tours. Born Baldwinville, Mass., Oct. 21, 1850. Arrived in California Nov., 1885.



RUFUS H. SANBORN

Cashier Columbia Savings Bank. Born Washington, Vermont, Dec. 17, 1850. Arrived in California, Feb., 1892. Address, Los Angeles.



ROBERT WOLFENDEN KENNY

Cashier Broadway Bank and Trust Company. Born San Francisco, Cal., Aug. 21, 1862. Address, Los Angeles.



DANIEL M. MCGARRY

REALTY

Bank Director and General Business. Born County Antrim, Ireland, 1842. Arrived in Cal. 1881. Address, Los Angeles.



WILLIAM T. S. HAMMOND

Cashier First National Bank. Born Greencastle, Ind., Aug. 2, 1864. Arrived in California 1882. Address, Los Angeles.

www.libtool.com.cn

CAPITALISTS, BANKERS, ET AL.



JOHN EUGENE FISHBURN

Cashier National Bank of California. Born Joliet, Ill., Sept. 13, 1859. Arrived in Cal. 1886. Address, Los Angeles.



W. H. HOLABIRD

INDUSTRIAL PROMOTOR
Born Shelburne, Vermont, 1845. Arrived in Cal. 1885. Address, Los Angeles.

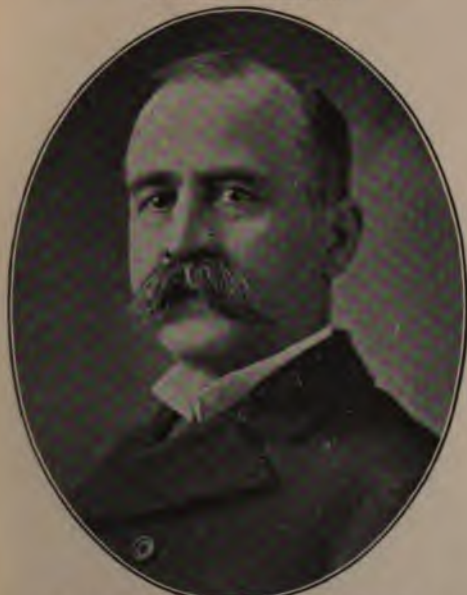

GEORGE WHITWELL PARSONS

Ex-Vice-President for California of Trans-Mississippi and International Exposition. President of San Gabriel Valley Orange Company. Vice-President Y. M. C. A. Born Washington, D. C. Arrived in California 1887. Address, Los Angeles.



H. C. WITMER

MANAGER WITMER BROS. CO.
Address, Los Angeles.

CAPITALISTS



JOHN PARROTT
CAPITALIST
Address, San Francisco.



JAMES V. COLEMAN
CAPITALIST
Address, San Francisco.



OZRO W. CHILDS
STOCKS, BONDS, REALTY
Born Los Angeles, Cal., 1865.
Address, Los Angeles.



WALTER S. HOBART
CAPITALIST
President Hobart Estate Company.
Address, San Francisco.



ALBERT KEITH SMILEY

REALTY OWNER

Born Vassalborough, Me., March 17, 1828. Arrived
in California, Jan. 1889. Residence Mohonk
Lake, N. Y., (Winter) Redlands, Cal.



ALFRED H. SMILEY

REALTY OWNER

Born Vassalborough Me., March 17, 1828. Arrived in
California Nov. 19, 1888. Residence Mohonk Lake,
N. Y., (Winter) Redlands, Cal.



DANIEL FREEMAN

RANCHER

Born Norfolk County, Canada, June 30, 1837.
Arrived in California, 1873.
Address, Los Angeles.



EDWARD S. GRAHAM

President Redlands Board of Trade. President
Casa Loma Hotel Co. Born Philadelphia, Nov.
21, 1861. Arrived in California 1897.
Address, Redlands.

www.libtool.com.cn

BANKER, CAPITALISTS, ET AL.



FRANK CARLOS BOLT

President San Gabriel Valley Bank. Born Knowlesville, Orleans County, N. Y., Oct. 20, 1846. Arrived California Oct. 29, 1887. Address, Pasadena.



ARTHUR GEORGE WELLS

Gen'l. Mgr. Santa Fe Lines West of Albuquerque. Born Guelph, Ontario, Nov. 18, 1861. Arrived in California, 1897. Address, Los Angeles.



JEAN M. DUPAS

CAPITALIST

President de la Societe Francaise de Bienfaisance Mutuelle; President du 14 Juillet; President de la Franco-Californien Publishing Co. Born France, 1861. Arrived in California 1884. Address, San Francisco.



FRANK MONROE GREENWOOD

CAPITALIST

President Monroe-Greenwood Estate Co. Secretary Parcels-Greenwood Co. (safes). Born San Francisco, Cal., December 11, 1862. Address, San Francisco.

www.libtool.com.cn

CAPITALISTS, ET AL.



NATHAN W. STOWELL

PROPRIETOR STOWELL BUILDING

President Imperial Land Co. Born Claremont, N. H.,
Dec. 15, 1851. Arrived in Cal. Dec. 1, 1874.
Address, Los Angeles.



MANLEY W. TURNER

TURNER BROS.

Secretary St. Elmo Mining and Water Co.
Born Maine. Address, Los Angeles.



WILLIAM CORBIN

Secretary and General Manager Continental Building
and Loan Association. President Pacific Coast
Lumber and Furniture Mfg. Co. Born Covington,
Ky., June 18, 1861. Arrived in Cali-
fornia Sept., 1889. Address,
San Francisco.



EDWIN JAMES VAWTER

President Ocean Park Floral Company. Born Ver-
non, Indiana, Nov. 26, 1848. Arrived in Cali-
fornia, April 12, 1875. Address, Ocean Park.



FRED A. HINES

PREST. ORR & HINES CO.

Funeral Directors. Born Elmira, N. Y., Aug. 8, 1864.
Arrived in California Feb. 22, 1885.
Address, Los Angeles.



HARRY GRAY

Second Vice-President Southern National Bank.
Born Illinois. Address, Los Angeles.



H. GAYLORD WILSHIRE

Los Angeles Bill Posting Company.
Address, Los Angeles.



ABRAM GRANAS

Firm of Granas & Elsner, Proprietors Buffalo
Woolen Co. Address, Los Angeles.



MAJOR J. L. RATHBONE

Formerly U. S. Army. Ex-Consul-General to Paris.
Born Albany, N. Y. Arrived California, 1870.
Address, San Francisco.



WM. KNOX BEANS

Vice-President Bank of San Jose, Born Nevada City,
Cal., May 7, 1857. Address, San Jose.



JAMES B. LANKERSHIM

CAPITALIST
Born Missouri, 1850. Arrived in California 1860.
Address, Los Angeles.



GRAYSON LEWIS

IMPORTER AND JOBBER FINE WOOLENS
Secretary and Manager Lewis Woolen Co.
Address, Los Angeles.

www.libtool.com.cn

MINING, SMELTING, ETC.



RICHARD J. DYAS

Vice-President and Manager Columbia Mining and Milling Co. of California. Born Elizabethtown, Va., Sept. 4, 1850. Arrived in Cal. April, 1901. Address, Los Angeles.



HORACE MARVIN RUSSELL

President and General Manager Aurora Consolidated Gold Mining Co., Mammoth Consolidated Gold Mining Co., Pioneer Mutual Mining and Exploratory Co., Union Consolidated Oil Co., Union Consolidated Refining Co. Born Jamestown, N. Y., May 12, 1838. Arrived Cal. July 3, 1882. Add., Los Angeles.

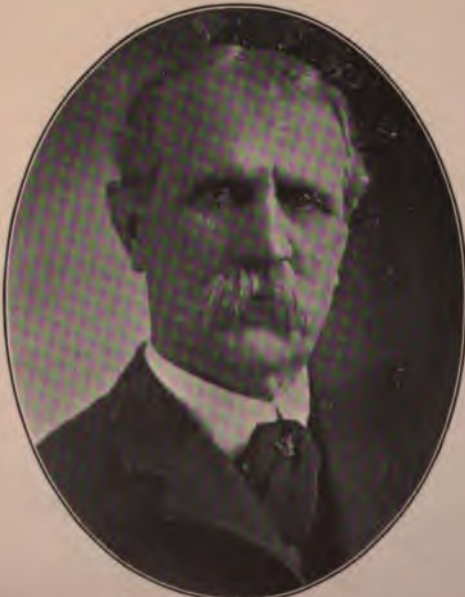

GEORGE N. NOLAN

MINING AND SMELTING

Born Shelbyville, Ky., Aug. 16, 1842. Arrived in California April, 1887. Address, Los Angeles.



WILLIAM HENRY O'BRYAN

MINING AND SMELTING

Born Oakfield, Wis., April 25, 1868. Arrived in California April, 1894. Address, Los Angeles.

www.libtool.com.cn

MINING, ETC.



DR. JOHN HENRY BRYANT

President Wabash Mining Co., California. Born New York City, July 24, 1835. Arrived in Cal. 1885. Address, Los Angeles.



JAMES JOHNSTON MELLUS

General Commission and Mining. Address, Los Angeles.



JOHN RIDDELL BERRY

President The John R. Gentry Mining Co. Col. Seventh Infantry Regiment, N. G. C. Born Venice, Pa., Feb. 2, 1851. Arrived in California Jan. 1, 1884. Address, Los Angeles.



HENRY CLAY NORRIS

MINING AND REAL ESTATE
Born, Sandwich, N. H., May 1, 1842. Arrived in Cal. November, 1893. Address, Los Angeles.

CAPITALISTS, MINING, ETC

www.libtool.com.cn



GAIL BORDEN

MINING CAPITALIST

Born New York State, May, 1872. Arrived in California Oct. 31, 1894. Address, Los Angeles.



WILBUR A. HENDRYX, M.D.

MINING

President Last Chance Mining Co., Ltd., of B. President Empire Gold Mining and Milling Co. Arizona. Born Seymour, Conn., Feb., 1859. Arrived in California January, 1894. Address, Los Angeles.



GEORGE MYERS CAKE

President Bisbee Belle Copper Co. Born Troy, Lincoln County, Mo., Sept. 16, 1861. Arrived in Cal. April, 1899. Address, Los Angeles.



GEORGE VAN DERWERKER

Secretary Bisbee Belle Copper Co., and Real Estate. Born Wilton, Saratoga Co., N. Y., Sept. 20, 1859. Arrived in California June, 1895. Address, Los Angeles.

www.libtool.com.cn ELECTRICIANS, CAPITALISTS, ETC.



WILFRED ISAAC KEESE

Mining and Electricity. Born Cardington, Morrow County, Ohio, Aug. 22, 1850. Arrived in California Feb., 1886. Address, Los Angeles



SAMUEL JOHN KEESE

Manager Los Angeles Office for Westinghouse Electric and Mfg. Co. of Pittsburg, Pa. Born Morrow County, Ohio, Nov., 26, 1852. Arrived in California Nov., 1887. Address, Los Angeles.



KARL C. WELLS

BANKER

President Union Bank. Born Vermont, 1869. Arrived in California, 1886. Address, Redlands.



HERMAN SILVER

CAPITALIST

Address, Los Angeles.

www.libtool.com.cn

MINING



CHARLES J. GEORGE

President Verde King Copper Co., Jerome, Ariz.,
Lincoln Gold M. & M. Co., American Gold & Cop-
Co. Born Springfield, Ill., June 22, 1855. Ar-
rived in Cal. 1896. Address, Los Angeles.



ULYSSES SAMUEL GRANT TODD

Mines and Mining. President The Imperial Sta-
M. & M. Co. President Mining and Exploration
Co. Born Pleasant Mount, Mo., 1863. Arrived
in Cal. 1885. Address, Los Angeles.



A. S. ROBBINS

President Bisbee West Copper Mining Co. of Bisbee,
Arizona. Born Windham, Portage Co., Ohio,
Aug. 20, 1826. Arrived in Cal. Sept. 10, 1873.
Address, Los Angeles.



JAMES MONROE GRAYBILL

Prest. Riverside Copper Co., Phoenix, Ariz., V. I.
Mining Investment & Bro. Co., Plattsburg, Mo.
Gen'l Agent Sonora Development Co. of Kansas
City, Mo., and Moctezuma, Sonora, Mexico. Born
Marietta, Pa., April 25, 1845. Arrived in Cal. Nov
13, 1895. Address, Los Angeles.



SHERMAN WASHBURN

President Roosevelt Mining Co. Vice-President San Gabriel Valley Bank. Born Watkins Glen, N. Y., June 28, 1830. Arrived in California Aug., 1860. Address, Pasadena.



GEORGE ALEXANDER LEIGHTON

President Leighton Knitting Machine Co. and Dodge Needle Co. of Manchester, N. H., capitalist and real estate. Born Manchester, N. H., March 23, 1845. Arrived in California Feb., 1899. Address, Los Angeles.



RICHARD A. THOMAS

Prest. Western Mining and Dev. Co., Prest. Black Hills Copper Co., Ltd.; ex-Prest. First National Bank of San Diego. Born Waukesha County, Wis., July 16, 1847. Arr. Cal. 1882. Add., Los Angeles.



THOMAS EVANS METCALF

President La Costa Land and Town Company; First Vice-President Western Mining and Development Co. Born Lewes, Del. Arrived Cal. Sept. 20, 1882. Address, Los Angeles.

www.libtool.com.cn

MINING



EDGAR EUGENE SELPH

Secretary Roosevelt Mining and Milling Company.
Mining Attorney. Born Salem, Ore., Dec. 3, 1860.
Arrived California March 12, 1897. Address, Pasadena.



JOHN FRANCIS McPHERSON

MINING BROKER
Born Chicago, Ill., 1869. Arrived in Cal. Feb. 26, 1897.
Address, Los Angeles.



ALBERT WILSON DAVIS

Prest. Vianagar Min. and Milling Co. (Mexico.) Born
Uniontown, Fayette County, Pa., 1848. Arrived
in Cal. January, 1887. Address, Los Angeles.



HENRY AMOS PERKINS

Manager New Era Mining Co. of Searchlight, Lincoln
County, Nevada. Born Roxbury, Mass., Mar. 1,
1859. Arrived in California June 23, 1886.
Address, Los Angeles.

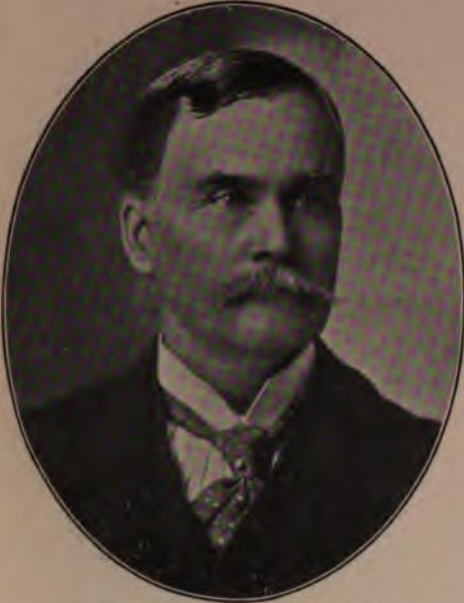

FRED HARVEY BROWN

Inventor and Electrician. Born Indiantown, Ill., 1848.
Arr. in Cal. July, 1900. Address, Los Angeles.



HUGH THOMPSON DUFF

Proprietor Machinery and Electrical Co. President
Woodhill and Hulse Electric Co. Born Allegheny
City, Pa., March 25, 1856. Arrived in Cal.
Aug. 14, 1895. Address, Los Angeles.



GRANT HUGHES

Hughes Bros. Sash and Door Factory. Born Rices
Landing, Green County, Pa., Sept. 4, 1855.
Arrived Cal. 1889. Address, Los Angeles.



LOUIS SLOSS, JR.

Manager Alaska Commercial Co. Born Sacramento.
1860. Address, San Francisco.

www.libtool.com.cn

MUSICAL INSTRUCTORS, ET AL.



REV. ERVIN S. CHAPMAN, D.D., LL.D.
Superintendent State Anti-Saloon League. Born De-
fiance County, Ohio, June 23, 1838. Arrived in
Cal. Nov. 1, 1884. Address, Los Angeles.



JAMES WARD EDDY
President Kern-Rand Co. (electric). Builder and own-
er Third Street Incline Railway (Angels' Flight).
Ex-State Senator, Illinois. Born Java, N. Y., May
30, 1832. Arrived in California March, 1896. Address,
Los Angeles.



FREDERICK STEVENSON
COMPOSER
Born Newark, Nottinghamshire, England, Sept. 16,
1845. Arrived in California, Feb., 1894.
Address, Los Angeles.



ADOLPH WILLHARTZ
Music Teacher and Literateur. Compiler and Editor
of a Musical Encyclopedia. Born, Prague, Cze-
chia, June 6, 1836. Arrived in California
Nov. 23, 1886. Address, Los Angeles.

MUSICAL INSTRUCTORS



FRED ALBERT BACON

Vocal Culture and Musical Director of Los Angeles Oratorio Society. Born Colebrook, Ohio, July 11, 1861. Arrived in California July 17, 1887. Address, Los Angeles.



WALDO FARRINGTON CHASE

Composer and Teacher of Piano and Organ, Organist Christ Episcopal Church. Born San Francisco, Feb. 12, 1862. Arrived Los Angeles 1897. Address, Los Angeles.



HARLEY HAMILTON

Conductor L. A. Symphony Orchestra, Woman's Orchestra, L. A. Theater Orchestra. Violinist and Instructor. Born Oneida, N. Y., March 8, 1861. Arrived in Cal. June 15, 1887. Address, Los Angeles.



CHARLES EDMOND PEMBERTON

VIOLINIST AND COMPOSER

Instructor of Theory and Fundamental Principles. Born Canton, Mo., Oct. 29, 1867. Arrived in California Sept., 1889. Address, Los Angeles.



CHARLES N. FELTON

United States Senator from California, 1891-3. Born Erie County, N. Y., 1832. Address, Menlo Park.



C. F. A. LAST

Brigadier-General, Commanding First Brigade, N. G. C. Wholesale Wine Merchant. Born Island Ruegen, Germany, 1861. Arrived in California 1867. Address, Los Angeles.



FRED EATON

CIVIL ENGINEER
Address, Los Angeles.



ABRAM PEASE WILLIAMS

Ex-United States Senator from California. Founded San Francisco Board of Trade. Born New Portland, Me., Feb. 3, 1832. Add., San Francisco.

www.libtool.com.cn

SCREENS AND WHOLESALE GROCERS



HARRY HANSCHILD MAYBERRY
Secretary of Hipolito Screen and Sash Co. Manufacturers of High-Grade Window and Door Screens. Born Bangor, Me., May 1, 1867. Arrived in Cal. 1870. Address, Los Angeles.



HERMAN HENRY KERCKHOFF
President Hipolito Screen and Sash Co. Manufacturers of High-Grade Window and Door Screens. Born Lingen, Hanover, Jan. 20, 1867. Arrived in Cal. 1879. Address, Los Angeles.



VICTOR H. TUTTLE
Vice-President R. L. Craig & Co., Wholesale Grocers and Importers of Cigars. Born Watsonville, Cal., 1877. Address, Los Angeles.



SANFORD R. NEWBAUER
PRESIDENT R. L. CRAIG & CO.
Wholesale Grocers and Importers of Cigars. Born San Francisco, Cal., Aug. 3, 1872. Address, Los Angeles.

ARCHITECTS



JOHN PARKINSON
ARCHITECT
Address, Los Angeles.



WILLIAM D. SHEA
ARCHITECT
Firm of Shea & Shea. Address San Francisco.



HENRY A. SCHULZE
ARCHITECT
Address, San Francisco.



JOHN W. REID
ARCHITECT
Firm of Reid Brothers. Address, San Francisco.

ARCHITECTS



A. WESLEY EAGER

ARCHITECT

Born Hamilton, Canada, 1869. Arrived in California 1887. Address, Los Angeles.



SUMNER P. HUNT

Born Brooklyn, N. Y., 1865. Arrived in California 1888. Address, Los Angeles.



ARTHUR L. HALEY

Architect. Born Malone, N. Y., June 28, 1865. Arrived in California 1890. Address, Los Angeles.



ROBERT EDMUND WILLIAMS

FIRM OF TRAIN & WILLIAMS

Architects of the Conservative Life Building. Born Hespeler, Canada, 1874. Arrived in Cal. 1888. Address, Los Angeles.

www.libtool.com.cn

ARCHITECTS, ET AL.



ARTHUR BURNETT BENTON

Architect. Pres. So. California Chapter American Institute of Architects. Born Peoria, Ill., April 17, 1858. Arrived in California July, 1901.
Address, Los Angeles.



FERNAUD PARMENTIER

Architect. Born Paris, France, May 28, 1863. Arrived in California November, 1893.
Address, Los Angeles.



JOHN ARTHUR DRINKHOUSE

Wholesale Cigars and Tobacco. Ex-Public Administrator. Born San Francisco, Cal., Feb. 28, 1862.
Address, San Francisco.



ROBERT FARQUHAR TRAIN

FIRM OF TRAIN & WILLIAMS
Architects' Conservative Life and Wright & Callender Bldgs. Born Nottingham, Eng., Dec. 4, 1869. Arrived in California 1894.
Address, Los Angeles.

www.libtool.com.cn

ENGINEERS



THEODORE BRYANT COMSTOCK

Mgr. of mines and consulting min. and metallurgical engineer; act'g Prof. Geology, Cornell Univ., 1875-79; Prof. Min. Engineering, Univ. of Ills., 1885-89; Director Arizona School of Mines, 1891-95; Pres. Univ. of Arizona, 1893-95. Born Cuyahoga Falls, O., July 27, 1849. Arr. Cal. 1897. Address, Los Angeles.



JOHN J. LONERGAN

Mining and Mechanical Engineer. Secretary Searchlight Copper-Gold Mining Co. Born Paradise Valley, Pa., 1859. Arrived in Cal., 1888. Address, Los Angeles.



HOWARD JUSTIS STOCKER

Civil Engineer; chief engineer of Artesian Water Co., Maclay Rancho Water Co., Seaside Water Co., West Adams Heights Association. Born La Porte, Ind., Feb. 24, 1861. Arrived in California Oct., 1886. Address, Los Angeles.



ADOLF H. KOEBIG

Consulting Engineer. Born Germany, May 17, 1852. Arrived in California 1884. Address, Los Angeles.

ENGINEERS

**SAMUEL O. WOOD**

Consulting Hydraulic and Mining Engineer. Born Farmington, Me., Dec. 11, 1844. Arrived in California Sept., 1887. Address, Los Angeles.

**JESSE BARNUM HAWLEY**

CIVIL ENGINEER
Born Osnabrook, Canada, Dec. 22, 1847. Arrived in California Feb., 1883. Address, Los Angeles.

**HENRY EDWARD BRETT**

Consulting Mechanical and Civil Engineer; Machine Designer. Born British Guiana, Nov. 13, 1863. Arrived in California Nov. 9, 1890. Address, Los Angeles.

**ALBERT CHAMPLIN CALKINS**

MINING AND MECHANICAL ENGINEER
Born Chicago, Ill., Nov. 8, 1863. Arrived in California January, 1878. Address, Los Angeles.

www.libtool.com.cn

ENGINEERS, ET AL.



ARTHUR FRANCIS LESLIE BELL
CONSULTING ENGINEER

Born, London, England, Dec. 14, 1861. Arrived in California, March, 1868. Address, Los Angeles.



JAIRUS WEST ROBINETTE
CIVIL ENGINEER

Born Flintstone, Allegheny County, Md., Dec. 18, 1838. Arrived in California Dec. 25, 1887. Address, Los Angeles.



HUGO GOLDSCHMIDT

Prop. Southern California Wine Co. Born, Fierfeld-Bingen, on the Rhine, Germany, Nov. 17, 1870. Arrived in California, Nov. 1892. Address, Los Angeles.



HARRY BOOTH

Late of United Wholesale Grocery Co. Jobber, Imported and Domestic Cigars. Born Paris, Ill., Oct. 5, 1856. Arrived in California 1886. Address, Los Angeles.



JOHN CURTIN

Principal Curtin's Detective Agency. Born, Troy, N. Y., Sept. 5, 1842. Arrived in California, Nov. 1880. Address, San Francisco.

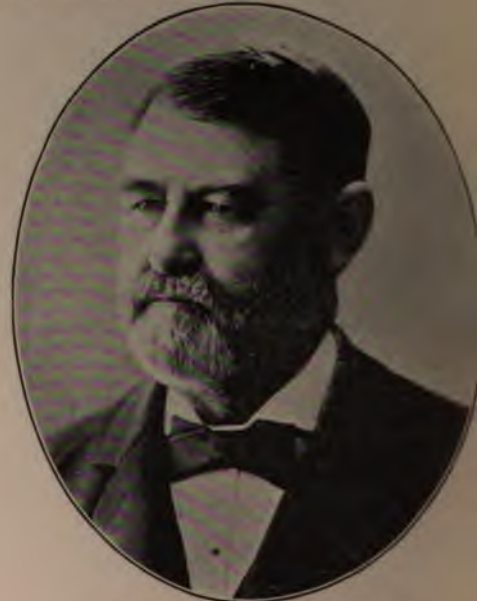

EUGENE FRANCIS LOUD

MERCHANT
Congressman 5th Calif. Dist. 1901-3. Born, Mass. Mch. 12, 1847. Address San Francisco.



CLARENCE LINDSAY LE GAL

BLOCK MANUFACTURER
Born, New York. Arrived in California, Sept. 1, 1870. Address, San Francisco.



JOHNSTONE JONES

ATTORNEY AT LAW
Deputy District Attorney. Born, Hillsborough, C., Sept. 26, 1848. Arrived in California, Aug. 25, 1889. Address, Los Angeles.

www.libtool.com.cn

CAPITALISTS AND REAL ESTATE AGENTS



ALEXANDER FRASER MILLS

CAPITALIST

Born, Richmond, Ontario, Dec. 31, 1849. Arrived in California, 1893. Address, Pasadena.



SAMUEL WARREN FERGUSSON

Real Estate and Financial Agent. Born Iowa, Oct. 15, 1850. Arrived in California, Dec., 1884. Address, Los Angeles.



EDWARD D. SILENT

Firm of Edward D. Silent & Co., Real Estate, Renting, Loans and Insurance. Born, Santa Clara, Santa Clara Co., Cal., Aug. 17, 1865. Address, Los Angeles.



JOHN M. C. MARBLE

Prest. National Bank of California. Born Wilkesbarre Pa., 1833. Arrived Calif. 1888. Address, Los Angeles.

**JAMES B. HAGGIN**

CAPITALIST

Born Kentucky, December, 1822.
Arrived in California 1850.**FREDERICK TILLMANN**

CAPITALIST

Retired. Address, San Francisco.

**JAMES LICK**

Founder Lick Observatory, Lick Free Baths, Academy of Science Bldg., Monument and Statuary, Golden Gate Park and City Hall Square, S. F. Born, Frederickburg, Pa., Aug. 25, 1796. Arrived in California 1847. Died 1876.

**JOHN PERCIVAL JONES**

United States Senator from Nevada, 1878-1881. Realty owner, Southern California. Born Herefordshire, Eng., 1820. Arrived in California 1850. Address, Gold Hill, Nevada.

www.libtool.com.cn

REAL ESTATE AGENTS, ET AL.



EDWARD ELLIOTT HAMILTON

Firm of Grider, Hamilton & Co., Real Estate and Investments. Born, Auburn, N. Y., Nov. 26, 1852. Arrived in California, June 1, 1891. Address, Los Angeles.



WILLIAM CHARLES MARTIN

Real Estate, Loans and Insurance. Firm of Hovis & Martin. Born Horseshoe Bend, Wyoming, Aug. 9, 1860. Arrived in California April, 1886. Address, Los Angeles.



CHARLES CARROLL GRIDER
GRIDER, HAMILTON & CO.

Real Estate and Investments. Address, Los Angeles.



A. LOUIS MOJONIER
PHOTOGRAPHER

Born, Highland, Ill., Oct. 28, 1869. Arrived in California, Dec. 1896. Address, Los Angeles.

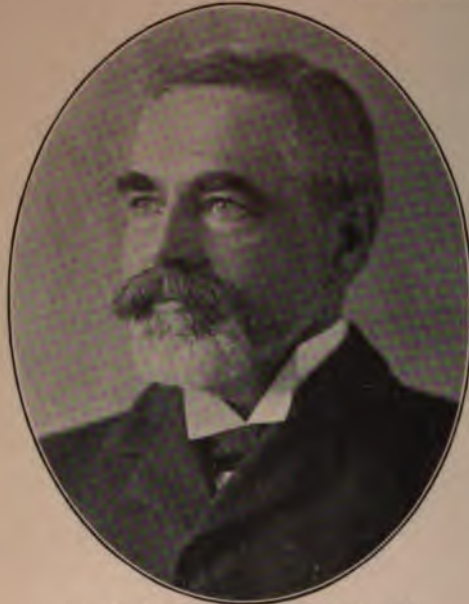

CHARLES DANIEL DAGGETT

President Board of Trade, Real Estate and Investments. Born, Milwaukee, Wis., May 2, 1851. Arr. California, Aug. 3, 1888. Address, Pasadena.



CHARLES JOSEPH WILLETT

Formerly Prosecuting Attorney Michigan, and Regent Univ. of Mich., Prest. Com. Savings Bank St. Louis, Mich., City Attorney Pasadena, and Prest. Board of Education. Born, Essex, N. Y., 1849. Arrived Cal., 1893. Address, Pasadena.



MARTIN H. WEIGHT

Mayor Pasadena, Ex-Mgr. Pasadena Orange Growers' Ass'n, identified with 'Tournament of Roses Ass'n, and all public functions. Born, Salt Lake, Utah, April 7, 1854. Arrived in California, March 17, 1876. Address, Pasadena.



WILLIAM WRAY FREEMAN

CHIEF OF POLICE
Born Genoa Junction, Wis., Nov. 4, 1886. Arrived in California, 1886. Address, Pasadena.

MUSICAL INSTRUCTORS, ET AL.

www.libtool.com.cn



WILLIAM HERBERT MEAD

Concert Flutist and Instructor, Director of Orchestral Societies. Born, New York, N. Y., Jan. 11, 1857. Arrived in California, Nov. 1, 1886. Address, Los Angeles.



MORTON FREEMAN MASON

ORGANIST AND COMPOSER
 Director of Music at Presbyterian Church, Pasadena. Born, Natick, Mass., 1859. Arrived in California, 1891. Address, Los Angeles.



LE COMPTE DAVIS

ATTORNEY AT LAW
 Firm of Davis & Rush. Address, Los Angeles.



WILLIAM ALBERT HEISS

COUNCILMAN
 Firm of Heiss Bros., Clothiers. Born Shelbyville, Ind., May 13, 1855. Arrived in California, Dec. 23, 1889. Address, Pasadena.

www.libtool.com.cn

CAPITALISTS, MERCHANTS, ET AL.



HENRY E. CARTER

Dep. Atty.-Gen. from 1895 to 1899. Assemblyman
M 2 75th Dist. 1900-1901. Born Cal. Sept. 26, 1865.
Address, Los Angeles.



CHARLES CARPY

CAPITALIST
Address, San Francisco.



JAMES McLACHLAN

Congressman 57th Congress, from the 6th Dist. Born
Scotland, 1852. Arrived in California 1888.



MORITZ COHN

MERCHANT TAILOR
Born Mitau, Russia, AUG. 21, 1869. Arrived in
California March 10, 1896.
Address, Los Angeles.

- www.libtool.com.cn
- ELIAS JACKSON BALDWIN**, Capitalist and Realty Owner. Born Ohio, April 3, 1828. Arrived in California 1853. Address, Santa Anita.
- JOHN BERMINGHAM, JR.**, Superintendent California Powder Works. Born San Francisco, Feb. 26, 1874. Address, San Francisco.
- LEWIS W. BLINN**, President L. W. Blinn Lumber Co. Born Dresden, Me., Dec. 22, 1842. Arrived in California 1863. Address, Los Angeles.
- JOHN CASPAR BRANNER**, Professor Geology, Leland Stanford, Jr., University. Born New Market, Tenn., July 4, 1850. Address, Palo Alto.
- LUTHER BURBANK**, Naturalist, operates Burbank's Exposition Farms. Born Lancaster, Mass., March 7, 1849. Arrived in California 1875. Address, Santa Rosa.
- GEO. F. BUSWELL**, Millwright Engineer and Pattern Maker. Born California. Address, San Francisco.
- WILLIAM W. CAMPBELL**, Author and Astronomer, Lick Observatory. Born Hancock County, Ohio, April 11, 1860. Address, Mount Hamilton.
- QUINCY A. CHASE**, President Kohler & Chase, Inc., dealers in musical instruments. Born Freeport, Maine, 1830. Arrived in California 1853. Address, San Francisco.
- ALBERT J. COOK**, Naturalist and Author, Professor Zoology, Pomona College. Born Owosso, Mich., 1862. Address, Claremont.
- D. EDWARD COLLINS**, President California Bank. Born Perthshire, Scotland, 1850. Address, Oakland.
- ELLINWOOD COOPER**, Educator and President California State Board of Horticulture. Born Lancaster County, Pa., May 24, 1829. Arrived in California 1870. Address, Santa Barbara.
- SAMUEL B. CHRISTY**, Professor of and Dean of the College of Mining, University of California. Born San Francisco, Aug. 8, 1853. Address, Berkeley.
- HARVEY H. DANA**, Capitalist. Born Virginia City, Nevada, April 20, 1872. Arrived in California 1880. Address, San Francisco.
- ANDREW M. DAVIS**, Secretary Emporium and Golden Rule Bazaar. Born Cleveland, Ohio. Arrived in California 1870. Address, San Francisco.
- GEORGE DAVIDSON**, Professor of Geography, University of California. Born Nottingham, England, May 9, 1825. Arrived in California, 1850. Address, Berkeley.
- PETER DEAN**, Lumber Shipping. Born England, 1828. Arrived in California 1849. Address, San Francisco.
- GEORGE W. DICKIE**, Manager Union Iron Works since 1883. Born Scotland July 17, 1844. Arrived in California 1869. Address, San Francisco.
- WILLIAM R. DUDLEY**, Professor Systematic Botany, Leland Stanford, Jr., University, since 1892. Born Guilford, Conn., March 1, 1849. Address, Palo Alto.
- F. LA DU FERGUSON**, President Pomona College. Author "History of the First Church of Christ." Born Tamworth, Ontario, June 21, 1861. Address, Claremont.

www.libtool.com.cn

- JOHN FRYER**, Agassiz Professor Oriental Languages and Literature, University of California. Born England, Aug. 6, 1839. Address, Oakland.
- FELIPE GALICIA**, Vice-Consul-General of the Republics of Guatemala and Bolivia. Born Guatemala City, Aug. 23, 1862. Arrived in California 1898. Address, San Francisco.
- ALBERT GALLATIN**, Vice-President and General Manager Sacramento Electric, Gas and Railway Co. Born New York, Dec. 10, 1835. Arrived in California 1860. Address, San Francisco.
- CHARLES M. GAYLEY**, Professor of the English Language and Literature, University of California. Born Shanghai, China, Feb. 22, 1858. Address, Berkeley.
- RICHARD GIRD**, ranchman, fruit grower and sugar beet raiser. Born Cedar Lake, New York, March 29, 1836. Arrived in California 1852. Address, Chino.
- JOHN M. GRIFFITH**, President J. M. Griffith Lumber Co. Born Baltimore, Md., 1829. Arrived in California 1853. Address, Los Angeles.
- JAMES M. GUINN**, Historian. Born Houston, Shelby County, Ohio, Nov. 27, 1834. Arrived in California 1864. Address, Los Angeles.
- MATTHEW HARRIS**, Manager Scott & Van Arsdale Lumber Company. Born Wisconsin, 1842. Arrived in California 1852. Address, San Francisco.
- BRET HARTE**, Author-journalist. Secretary United States Mint at San Francisco 1864-67. Author "The Heathen Chinese," etc. Born Albany, N. Y., Aug. 25, 1839. Address, London, Eng.
- THOMAS R. HAYES**, Manager for Main & Winchester, wholesale harness and leather dealers. Born Hermon, Maine, Feb. 18, 1835. Arrived in California Nov. 16, 1853. Address, San Francisco.
- EUGENE W. HILGARD**, Professor and Dean of the College of Agriculture and Director California Agricultural Exposition Stations since 1875, University of California. Born Bavaria, Jan. 5, 1833. Address, Berkeley.
- CHARLES F. HOLDER**, Author "Elements of Zoology," "Santa Catalina Island; Its Sports," etc. Trustee Throop Polytechnic Institute. Born Lynn, Mass., Aug. 5, 1851. Address, Pasadena.
- CHAS. HENRY HOLT**, President Holt Bros. & Co., lumber, wagons and carriage hardware. Born London, N. H., Oct. 23, 1843. Arrived in California September, 1867. Address, San Francisco.
- CHARLES APPLETON HOOPER**, Lumber and Shipping. Born in Bangor, Me., 1843. Arrived in California, 1863. Address, San Francisco.
- GEORGE H. HOWISON**, Mills Professor of Philosophy, University of California. Born Maryland, Nov. 29, 1834. Address, Berkeley.
- FRANK HUBER**, Manufacturer of Doors and Windows. Born Germany, 1854. Arrived in California 1875. Address, San Francisco.
- ADOLPHUS S. HUBBARD**, Secretary California Historical Society. Born, 1840. Address, San Francisco.
- GEORGE WHARTON JAMES**, Author, Lecturer and Explorer. Wrote "Picturesque Southern California," etc. Born Gainsborough, Eng., Sept. 27, 1858. Address, Pasadena.

www.libtool.com.cn

- MARTIN KELLOGG, Emeritus Professor of Latin, University of California. Born Vernon, Conn., March 15, 1828. Address, Berkeley.
- WINFIELD S. KEYES, Mining Engineer, Author and Vineyardist. Born Brooklyn, N. Y., Nov. 17, 1839. Address, San Francisco.
- EDWARD HENRY KITTREDGE, Doors and Windows. Born Lowell, Mass., 1846. Arrived in California 1856. Address, San Francisco.
- JOHN LACOSTE, Vice-President Bayle, Lacoste & Co., * Born France, Oct. 7, 1856. Arrived in California May 1, 1874. Address, San Francisco.
- EDGAR L. LARKIN, Director Mt. Lowe Observatory. Born Illinois, April 5, 1847. Address, Echo Mountain.
- THADDEUS S. C. LOWE, Scientist and Inventor. Vice-President San Francisco Coke and Gas Co. Born Jefferson, N. H., 1832. Arrived in California 1888. Address, Parrott Building, San Francisco.
- JOHN A. S. LOWE, Vice-President R. Dunsmuir's Sons Co. Wellington Collieries. Born India, 1855. Arrived in California 1875. Address, San Francisco.
- JOHN G. LEMMON, Author and Botanist. Born Lima, Mich., Jan. 2, 1832. Address, Oakland.
- MATHIAS RUPERT MADARY, Proprietor Madary's Planing Mill. Born Indiana, 1854. Arrived in California 1878. Address, Fresno.
- CHARLES D. MARX, Professor Civil Engineering Leland Stanford, Jr., University. Born Toledo, Ohio, Oct. 10, 1857. Address, Palo Alto.
- ELWOOD MEAD, Professor of the Institutions and Practice of Irrigation, University of California. Born Patriot, Ind., Jan. 16, 1858. Address, Berkeley.
- WILLIAM R. MORTON, firm of J. Morton & Co., and President Morton Draying and Warehouse Co. Born San Francisco, 1856. Address, San Francisco.
- JOHN MUIR, Explorer and Naturalist. Author "The Mountains of California," and editor "Picturesque California." Born Dunbar, Scotland, April 21, 1838. Address, Martinez.
- ALEXANDER G. McADIE, Forecast Official United States Weather Bureau. Born New York, Aug. 4, 1863. Address, San Francisco.
- REV. ELI McCLISH, President University of the Pacific. Born Warren County, Ind., Oct. 3, 1846. Address, College Park.
- WALTER SCOTT NEWHALL, Vice-President Newhall Land and Farming Co. President California Club, Los Angeles. Born San Francisco, 1860. Address, Los Angeles.
- HARRIS NEWMARK, Proprietor H. Newmark & Co., hides and pelts. Born Loebau, West Prussia, 1834. Arrived in California 1854. Address, Los Angeles.
- CHARLES NORDHOFF, Author-journalist. Author "California for Health, Pleasure and Residence," etc. Born Westphalia, Prussia, 1830. Arrived United States 1835. Address, Coronado.
- HENRY T. OXNARD, President American Beet Sugar Co. and American Beet Sugar Association. Born Marseilles, France, June 22, 1860. Address, Oxnard.

www.libtool.com.cn

CHAS. DEXTER PIERCE, Cash Registers. Born Pennsylvania, 1859. Arrived in California 1874. Address, San Francisco.

CHARLES W. RANDALL, President Wakelee & Co., Pioneer Druggists of San Francisco. Born Buffalo, N. Y., Feb. 21, 1840. Arrived in California Nov. 1, 1861. Address, San Francisco.

JOHN RAPP, agent and bottler of Seattle Brewing and Malting Co. Born Germany, 1835. Arrived in California 1856. Address, San Francisco.

ULRICH REMENSPERGER, President Enterprise Brewery. Born Wurtemberg, 1851. Arrived in United States 1869, California 1884. Address, San Francisco.

WILLIAM B. RISING, Professor Chemistry, University of California since 1872. Born New York State, September 26, 1839. Address, Berkeley, or 31 Boulevard Hausman, Paris, France.

FREDERIC L. O. ROEHRIG, Author and Orientalist. Born Halle, Prussia, June 19, 1819. Address, Pasadena.

CHARLES H. SHINN, Author and Inspector of Agricultural Experiment Stations, University of California. Born Austin, Texas, April 29, 1852. Address, Berkeley.

ASA MEAD SIMPSON, lumber shipping. Born Brunswick, Me., Feb. 20, 1826. Arrived in California April, 1850. Address, San Francisco.

FRANK EUGENE SMITH, Electrical and Mechanical Engineer. Born California Nov. 26, 1856. Address, San Francisco.

ALBERT W. SMITH, Professor Mechanical Engineering, Leland Stanford, Jr., University. Born Westmorland, N. Y., Aug. 30, 1856. Address, Palo Alto.

IRVING STRINGHAM, Professor Mathematics and Dean College of Social Sciences, University of California. Born New York State, Dec. 10, 1847. Address, Berkeley.

JOHN SWETT, Author and Educator. Joint compiler with William Swinton of Swinton's Wordbook and Word Primer, etc. Born Pittsfield, N. H., July 31, 1830. Address, Martinez.

LEWIS SWIFT, Astronomer and Author. Born Clarkson, N. Y., Feb. 29, 1820. Address, Mount Lowe, Los Angeles County.

REGINALD H. WEBSTER, Superintendent Schools, San Francisco, since November, 1896. Born Malden, Mass., June 23, 1857. Address, San Francisco.

LEOPOLD WEIL, firm of Greenebaum, Weil & Michels, importers and manufacturers men's furnishing goods. Born Germany, 1843. Arrived in California 1867. Address, San Francisco.

JOHN E. WHITNEY, Stevedore. Born San Francisco, May 25, 1863. Address, San Francisco.

EDWARD J. WICKSON, Professor of Agricultural Practice, University of California. Born Rochester, N. Y., Aug. 3, 1848. Address, Berkeley.

LORENZO G. YATES, Author and Naturalist. Catalogued collections and prepared guide for Golden Gate Park Museum, San Francisco. Born England, Jan. 8, 1837. Address, Santa Barbara.



www.libtool.com.cn

LANE MEDICAL LIBRARY
STANFORD UNIVERSITY MEDICAL CENTER
STANFORD, CALIFORNIA 94305
FOR RENEWAL: PHONE 723-6691

DATE DUE

JAN 28 2002

AUG 12 2004

NOV 18 2004

APR -1 2005

n
177, A2
C3
1901
LANE
HIST

www.libtool.com.cn



www.libtool.com.cn